

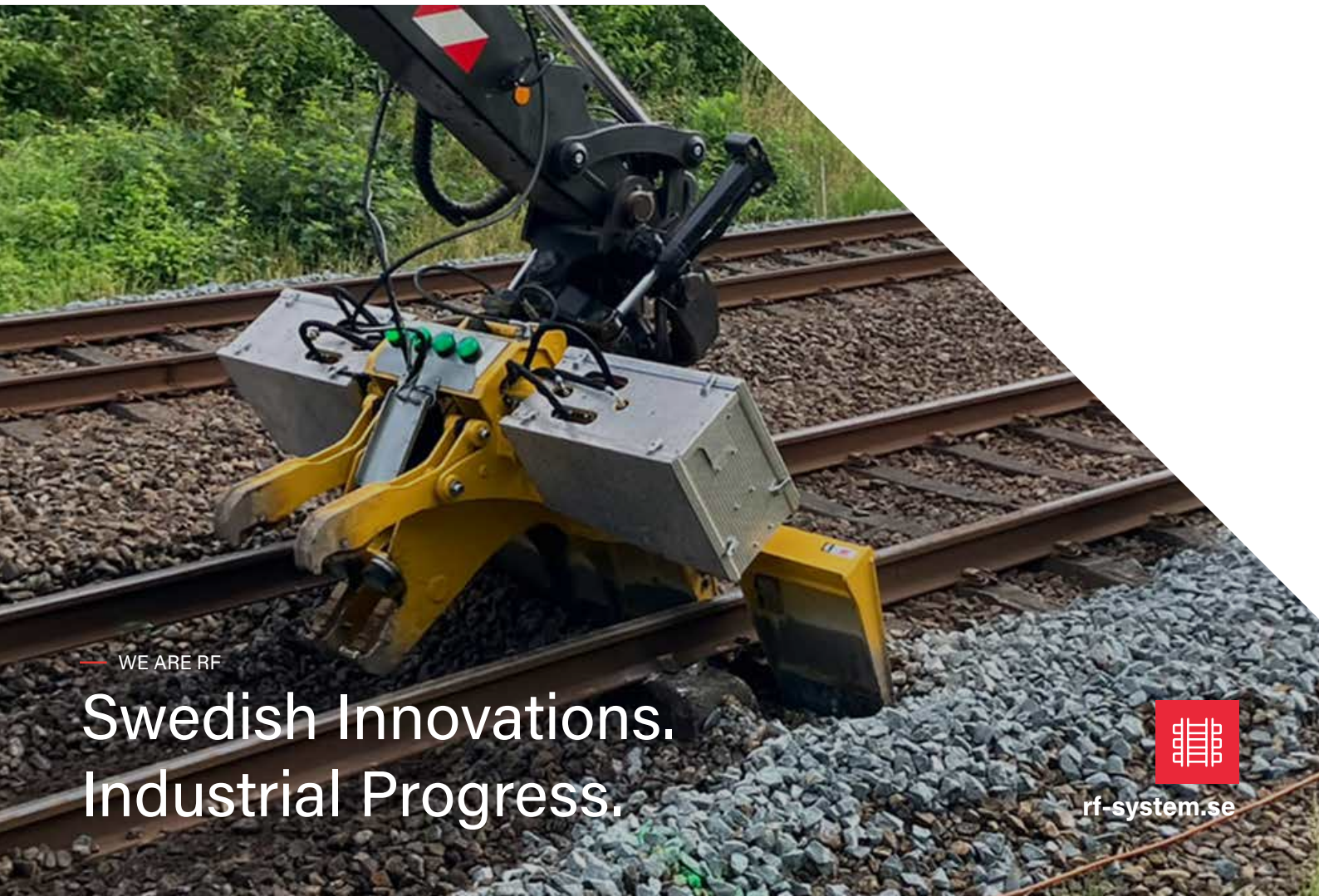

Products for
**Rail Construction
and Maintenance**



— WE ARE RF

Swedish Innovations.
Industrial Progress.





A wide attachment range for rail and general construction

We are RF.

We are RF - an innovative and driven player manufacturing and delivering high-quality railway, construction, crane, demolition and recycling products.



UNIQUE PRODUCT RANGE

At RF, we develop and create the products we want to work with ourselves. With us, you will find a unique assortment developed by RF and tested by our customers. Many of our innovations are now flagship products in the industry.



SATISFIED CUSTOMERS ARE OUR TOP PRIORITY

Close customer contact and a high level of service are as important to us as they are to you. That is why our staff is available to help you when needed. You can always feel safe with us as we have a reliable after-sales service for those who have purchased our products.



OUR WIDE RANGE OF KINSHOFER PRODUCTS

RF is local and based in Sösdala, but simultaneously global, operating in an international market as we are part of the Kinshofer Group. This means we have a wide range of products through our sister companies, with products for every need.



LARGE SPARE PARTS STOCK AND EXCELLENT AFTERMARKET SUPPORT

Since 1978 we have been operating in Sweden. This means we have long-standing relationships with our customers and want them to be able to use their favourite products for as long as possible. Our spare parts stock is extensive and we can offer rare spare parts for many products no longer in production. Feel free to contact us and ask what we have in stock.

CONTENTS

Railway Equipment for tiltrotator



| | Page |
|------------------------------------|------|
| Adapter Beam | 10 |
| Ballast Broom for gripper cassette | 22 |
| Ballast Bucket | 42 |
| Ballast Sweeper Roller | 18 |
| Ballast Tamper for tiltrotator | 8 |
| Cable Trench Lid Grapple | 38 |
| Cable Trench Lid Grapple Premium | 40 |
| Clamshell Bucket for rigid mount | 48 |
| Dozer Blade | 46 |
| Exchangeable Shells | 50 |
| Levelling Plough | 20 |
| Lid Opener | 36 |
| Rail Lift on Wheels | 28 |
| Rail Manipulator | 34 |
| Rotor Brush | 44 |
| Sleeper Changer | 14 |
| Sleeper Changer w fastclip module | 12 |
| Sleeper Grapple | 16 |
| Sleeper Layer | 32 |
| Sleeper Layer w fastclip module | 26 |
| Sleepers Trolley | 30 |
| Track Construction Concept | 24 |

Railway Equipment for quick coupler & crane



| | Page |
|--|--------|
| Ballast Tamper w integrated Rotation | 54 |
| Clamshell Bucket for rigid mount with rotation | 72 |
| Clamshell Bucket w exchangeable shells | 68, 70 |
| Double Ballast Plough | 64 |
| Kinshofer Shell Exchange System | 74 |
| Rail Cutter | 66 |
| Rail Grapple w HPXdrive | 62 |
| Sleeper Changer w integrated rotator | 58 |
| Sleeper Changer w integrated rotator HPX | 60 |
| Sleeper Layer | 56 |

Other equipment

| | Page |
|-------------------|------|
| Buckets & Others | 51 |
| Road/Rail Trailer | 76 |





**SMART RAILWAY PRODUCTS
CURRENTLY USED ACROSS
THE WHOLE WORLD TO BUILD
THE INFRASTRUCTURE OF
TOMORROW**

**INNOVATIVE TECHNOLOGY
AND SOLID COMMITMENT**

**WHEN WORKING ON
RAILWAYS THERE IS NO
MARGIN FOR ERROR**

**OUR RAILWAY PRODUCTS
ARE DEVELOPED BY OUR
EXPERIENCED DESIGNERS
AND MANUFACTURED IN
SWEDEN AND GERMANY**

Powerful, thought-through and flexible equipment for rational work on railway embankments around the world

- RF-System offers the market's widest range of railway equipment, designed to make your work easier and more efficient, whether you are building new or maintaining existing tracks.
- We love finding the smartest solutions and developing products that make your work faster, safer and easier.
- Our railway products have been proven over many years and are used in nearly every corner of the world.
- RF and Kinshofer are known for providing high levels of service and quick response times to resolve any issues that might arise. We are based in Sweden, Germany & France and easy to get in touch with.
- You're always welcome to discuss equipment with our designers and product specialists.
- If you need specially designed equipment we are often able to accommodate your needs, as we are in control of the entire manufacturing process from design to production.
- Concept for efficient track construction on page 24.



Railway Equipment for tiltrotator

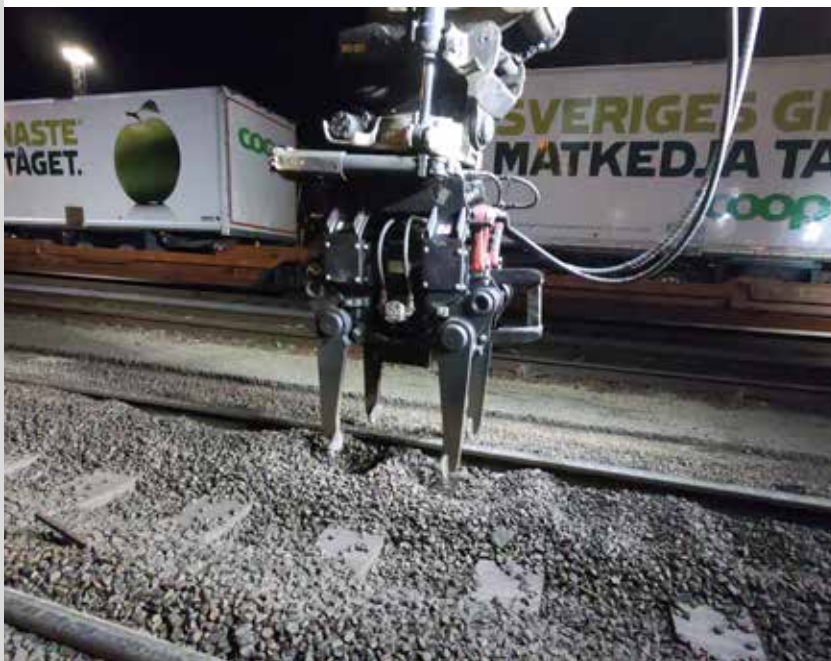



View in action



Attachments / Railway

Ballast Tamper RST

Efficient ballast tamper with high frequency

The Ballast Tamper RST is a well-proven machine with a low profile that fits all excavators and cranes. Weighing only 680 kg and with a replaceable attachment, it can be used on both large and small machines.

The tamper packs ballast efficiently with high frequency (60 Hz) and minimal noise levels. The tamper legs feature adjustable clamping force, which compacts the ballast very effectively. New bearings, developed in collaboration with leading ball bearing suppliers, ensure long service life. As standard, the tamper comes with an adjustment plate of 110 mm for a 400 mm packing depth.

Do you have any questions? Contact us!

High Compaction Force

7 500 kg

High Frequency

60 Hz with minimal noise levels

Low Weight

680 kg

Adjustable Clamping Force

for effective ballast compaction

More information

The latest generation features reinforced legs and a newly developed hydraulic system with a pressure-compensated valve for the hydraulic motor, as well as pressure relief for safe operation of the tamper legs. The motor, which can withstand higher back pressure, is included as standard, with an optional motor with drain available.

For easy relocation, the tamper can be fitted with a bolted handling bracket, compatible with the tiltrotator's grip.

Features

- Replaceable attachment for flexibility between machines
- Reinforced tamper legs and new hydraulics with pressure-compensated valve
- Motor withstands higher back pressure, optional drainage motor
- Adjustment plate 110 mm for 400 mm packing depth
- Optimal compaction occurs 70-100 mm below the ties
- Production: Approx. 150-200 packings/h (full tie change), approx. 250-300 packings/h (light compaction)

Detailed Description

- Weight: 680 kg
- Motor: 14,6 cc

Machine Requirements

- Recommended machine weight: 12-24 tons
- Option 1: One double-acting and one single-acting hydraulic circuit with free return to tank
- Option 2: Two double-acting hydraulic circuits with leak oil
- Pressure: Max 350 bar (5076 psi)
- Recommended oil flow: 50 l/min (13.2 GPM)
- Oil flow: Min 50 l/min (13.2 GPM), max 170 l/min (44.9 GPM)

Accessories

Bolted handling bracket (can be retrofitted), Adjustment plate 55 mm for a 455 mm packing depth, Ground vibrator plate, Adapter boom for parallel mounting, Transport support, Fully automatic quick coupler systems from all manufacturers

| Product | Operating weight | Item number | Bracket | Weight (kg) | Compaction force (kg) | Packing depth (mm) |
|---------|------------------------|------------------|--|-------------|-----------------------|--------------------|
| RST 03 | 12 - 24 | 160-75107-535-18 | S45 | 680 | 7500 | 400 |
| RST 03 | 12 - 24 | 160-75109-535-18 | S50 | 680 | 7500 | 400 |
| RST 03 | 12 - 24 | 160-75111-535-18 | S60 | 680 | 7500 | 400 |
| RST 03 | 12 - 24 | 160-75126-535-18 | Hole pattern | 680 | 7500 | 400 |
| RST-T | | 160-13000-000-00 | Handling bracket, bolted to one pair of legs | | | |
| | Adjustment plate 55 mm | 9-160-002 | For packing depth 455 mm | | | 455 |

Product description and accessories

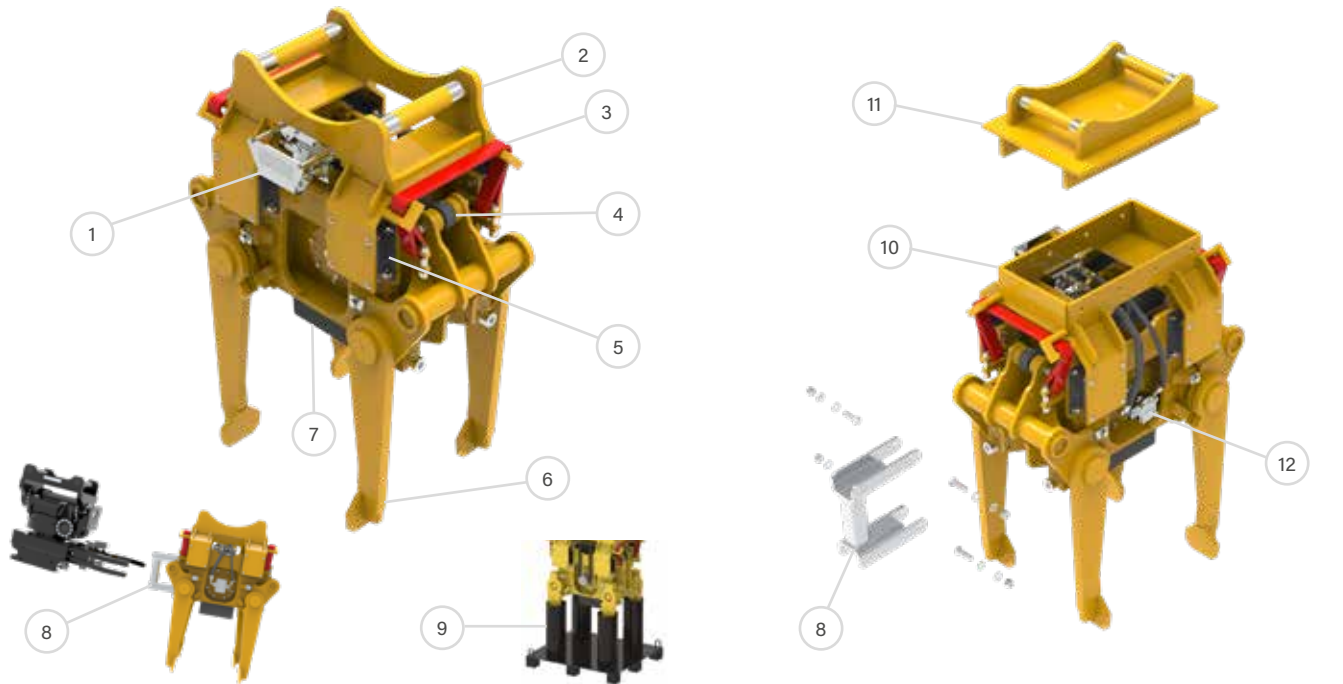

1. Protection plate hydraulic connections

2. Upper part with integrated machine coupler

3. Bar strap

4. Hydraulic cylinder for legs

5. Spring rubber

6. Legs for compacting

7. Adjustment plate for other packing depth

8. Handling bracket

9. Transport support

10. Upper part hole pattern RA

11. Adapter RA

12. Motor for vibro function

Technical specification

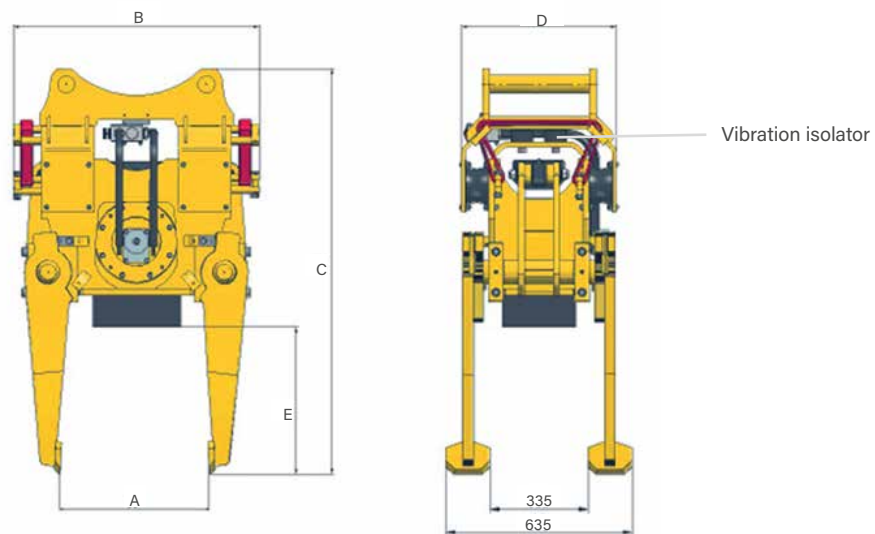

| Grip area A (mm) | Length B (mm) | Height C (mm) | Width D (mm) | Depth E (mm) |
|------------------|---------------|---------------|--------------|--------------|
| 195-650 | 830 | 1 310 | 525 | 505-560 |



View in action



Attachments / Railway

Adapter Beam ADP 0303

Adapter beam for dual mounting of ballast tampers

The Adapter Beam ADP 0303 enables the connection of two ballast tampers, making the work just as easy but twice as fast. The beam can be equipped with hydraulic or mechanical quick hitches (S-standard), facilitating disconnection when switching between single and dual tampers.

Ballast tampers can also be bolted directly onto the beam. The lower hitches are adjustable, allowing the double tamper to be adapted to different track gauges.

Do you have any questions? Contact us!

Faster Work

with two ballast tampers

Easy Decoupling

when switching between single and dual tampers

Adjustable

for different track gauges

More information

Features

- Hydraulic or mechanical quick hitches (S-standard)
- Adjustable lower hitches

Detailed Description

- Weight: 535 kg (excluding attachment and 2 x Ballast Tampers RST)
- Complete weight: 2000 kg
- Width: 2230 mm
- Depth: 650 mm

Machine Requirements

- Recommended machine weight: 14-24 tons
- Option 1: One double-acting and one single-acting hydraulic circuit with free return to tank
- Option 2: Two double-acting hydraulic circuits with leak oil
- Pressure: Max 350 bar (5076 psi)
- Recommended oil flow: 100 l/min (26.4 GPM)
- Oil flow: Min 100 l/min (26.4 GPM), max 170 l/min (44.9 GPM)

Accessories

Bolt-on adapter AGS, Fully automatic quick coupler systems from all manufacturers

| Product | Machine weight | Article number Hydraulic | Article number Mechanic | Bracket | Lower bracket | Track gauge width min-max (mm) | Weight (kg) |
|----------|----------------|--------------------------|-------------------------|--------------|---------------|--------------------------------|-------------|
| ADP 0303 | 14 - 24 | 045-33107-948-91 | 045-33107-947-22 | Hole pattern | S45 | 891 - 1668 | 535 |
| ADP 0303 | 14 - 24 | 045-33109-949-22 | | Hole pattern | S50 | 891 - 1668 | 535 |
| ADP 0303 | 14 - 24 | 045-33111-950-22 | 045-33111-952-22 | Hole pattern | S60 | 891 - 1668 | 535 |

Product description and accessories

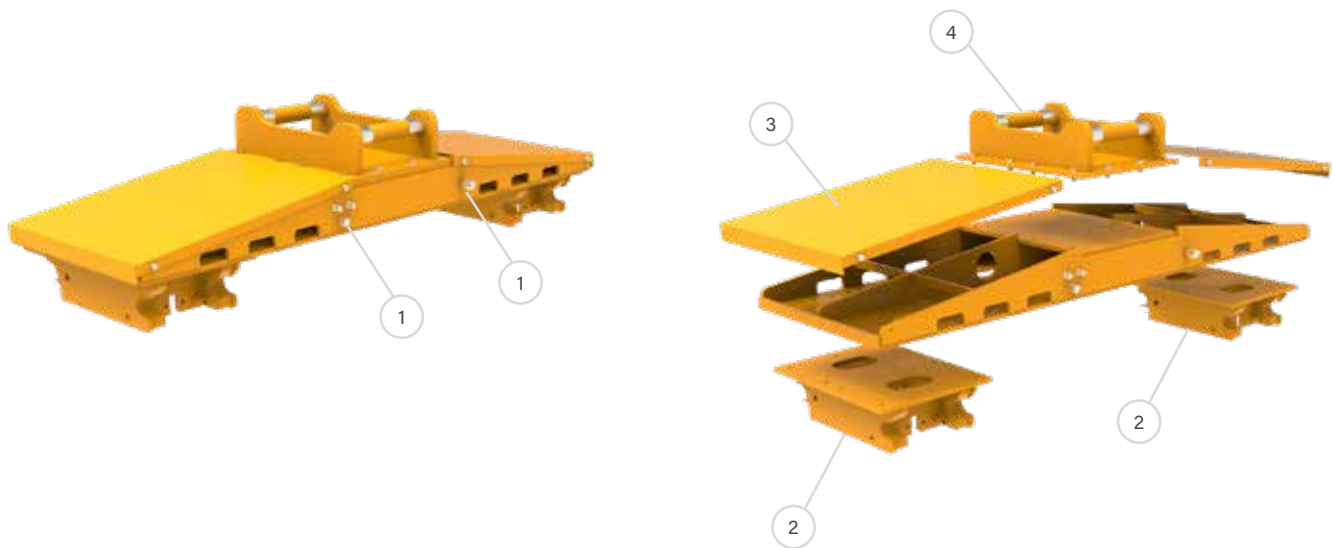

1. Hydraulic connections between ADP0303 and RST

2. Lower bracket

3. Protection plate

4. Bolt-on adapter

Technical specification

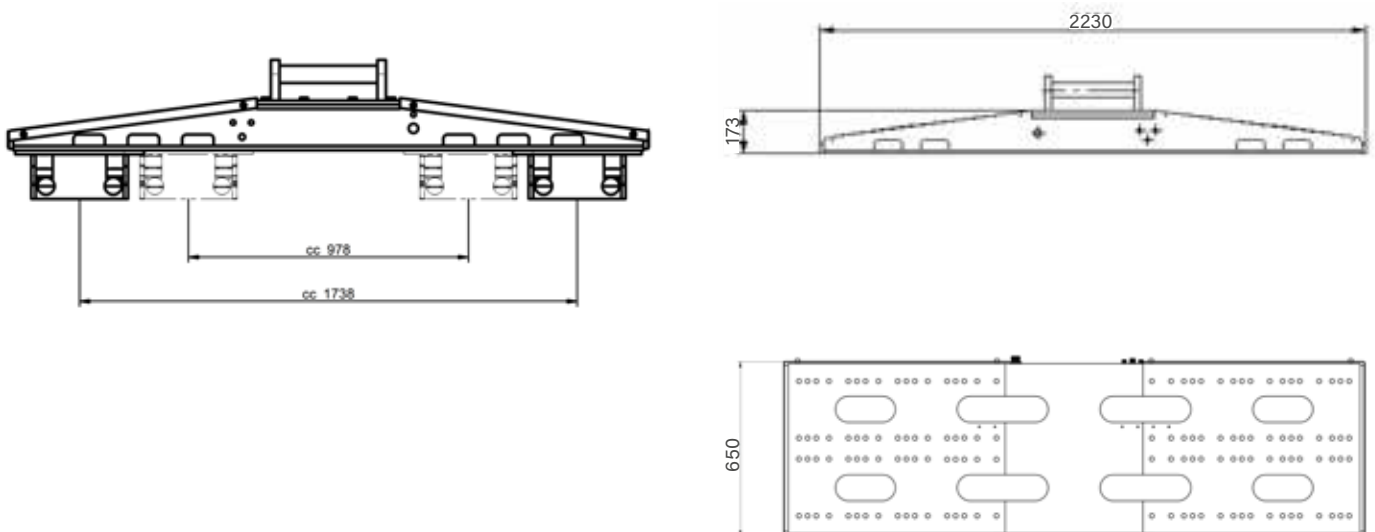



View in action

Attachments / **Railway**

Sleeper Changer RBS CLF with fastclip module

Makes sleeper replacement faster, easier and safer

The Sleeper Changer with fastclip module is a further development of our classic and well-proven Sleeper Changer RBS. The blade is used to remove ballast and the gripping claw is used to pull out old sleepers and install new ones. The well-proven angles and strength of the blade remain the same, now combined with automatic fastclip fastening. Efficiency is now even higher than before, and the workplace becomes safer as the need for personnel around the track is reduced.

Do you have any questions? Contact us!



Cost-efficient

More cost-efficient operations

High safety

Safer workplace

More information

The fastclip modules are self-adjusting to the correct position in two directions and quick to position for fastening, based on the same proven technology as our Sleeper Layer. The movements are smooth thanks to end cushioning and carefully designed motion patterns.

The modules fasten quickly with high accuracy and quality. Nothing obstructs the view during the different operations – removing ballast with the blade, positioning the sleeper or fastening with fastclip. The driver has full control throughout all operations.

Features

- Robust gripping claw with two hydraulically operated jaws
- Load holding valve ensures safe handling of the gripping claw
- Adjustable stops for exact positioning

Accessories

Setup kit (for different sleepers/rails), Control system, Fully automatic quick coupler systems from all manufacturers

Detailed Description

- Width: 2700 mm
- Max load: 2000 kg
- Grab opening: 0–440 mm
- 1435 mm track gauge as standard (adjustable blade depth provides flexibility)
- Easy adjustment between 50 kg and 60 kg rails
- The Sleeper Changer blade is built in HB400 wear steel with edge in HB500
- Handles Fastclip FC/FE
- Tool bracket for tiltrotator and quick hitch

Requirements of Excavator

- One double acting hydraulic circuit. One electrical steering signal. Constant current +/- . Pedal or button for control signal.
- Max pressure: 200 bar (2900 psi)
- Oil flow: 30–60 l/min (7.9–15.8 GPM)

| Product | Item number | Bracket | Description | Weight (kg) |
|---------|------------------|---------|---|-------------|
| RBS CLF | 155-33107-000-00 | S45 | Including module for fastclip FE/FC, Excluding setup-kit and control system | 1010 |
| RBS CLF | 155-33109-000-00 | S50 | Including module for fastclip FE/FC, Excluding setup-kit and control system | 1010 |
| RBS CLF | 155-33111-000-00 | S60 | Including module for fastclip FE/FC, Excluding setup-kit and control system | 1010 |
| RBS CLF | SETUP KIT | | Setup kit for adaptation to sleepers and rails | |
| RBS CLF | CONTROL SYSTEM | | Control system adapted to machine | |

Product description and accessories

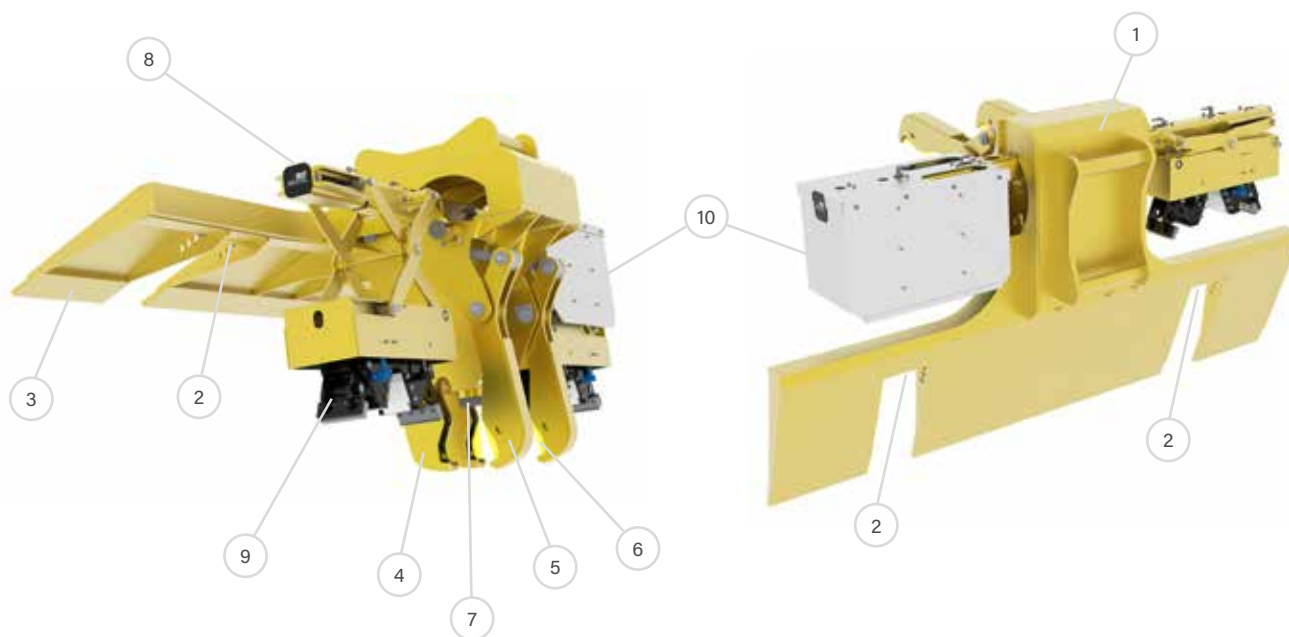

1. Fixed part with bracket

2. Adjustable rail roller with bushing

3. Wear steel

4. Fixed gripping arm

5. Moveable gripping arm

6. PUR-rubber

7. Support rubber against sleeper

8. Swivel beam

9. Fastclip module

10. Protective cover

Technical specification

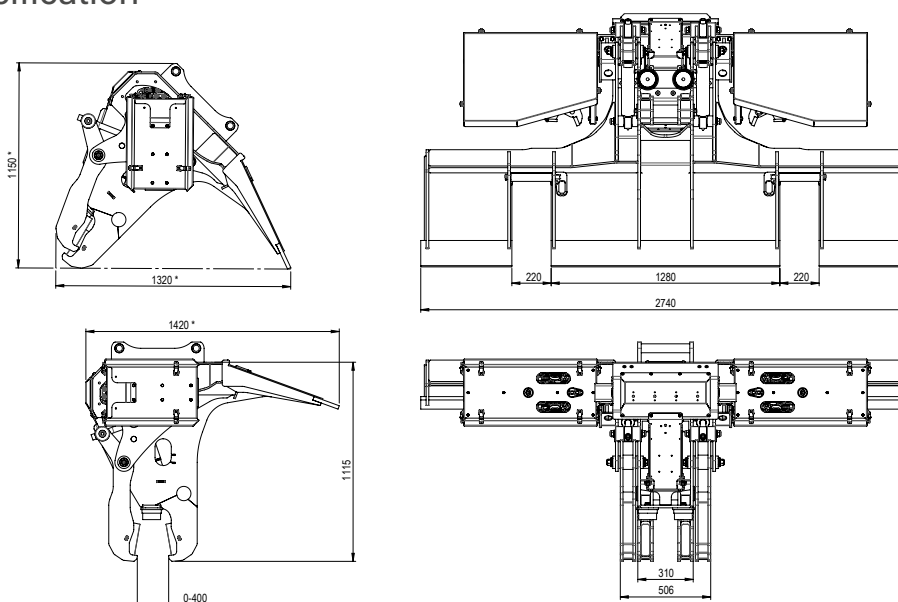

| Opening width (mm) | Length (mm) | Load capacity (kg) | Hydraulic pressure max (bar) | Weight (kg) | Operating weight (ton) |
|--------------------|-------------|--------------------|------------------------------|-------------|------------------------|
| 0-400 | 2740 | 2000 | 200 | 1010 | 10-24 |



View in action



Attachments / Railway

Sleeper Changer RBS

Well-proven and flexible sleeper changer

The Sleeper Changer RBS features well-proven angles and strength in the blade. The blade is used to remove ballast, after which the sleeper is gripped by two robust, hydraulically operated grips and pulled from the ballast bed. A new sleeper can then be positioned and finally the blade is used to refill ballast.

The adjustable depth makes it highly flexible, and the load-holding valve guarantees safe lifts even in the event of a hydraulic pressure drop.

Do you have any questions? Contact us!

Smooth operation
Low weight

High flexibility
Adjustable blade depth

More information

Features

- Robust gripping claw with two hydraulically operated jaws
- Load-holding valve ensures safe handling of the gripping function

Detailed description

- Weight: 630 kg
- Width: 2700 mm
- Max load: 2000 kg
- Grab opening: 0-440 mm
- 1435 mm track gauge (can be adapted to other track gauges)
- Made of high tensile steel

Operating Machine

- Recommended machine weight: 10-24 tons
- One hydraulic circuit
- Max pressure: 200 bar (2900 psi)
- Oil flow: 30-60 l/min (7.9-15.8 GPM)

Accessories

Fully automatic quick coupler systems from all manufacturers

| Product | Operating weight | Item number | Bracket | Type | Weight (kg) |
|---------|------------------|------------------|---------|-----------------|-------------|
| RBS | 10 - 24 | 155-00107-000-00 | S45 | For Tiltrotator | 630 |
| RBS | 10 - 24 | 155-00109-000-00 | S50 | For Tiltrotator | 630 |
| RBS | 10 - 24 | 155-00111-000-00 | S60 | For Tiltrotator | 630 |

Product description and accessories

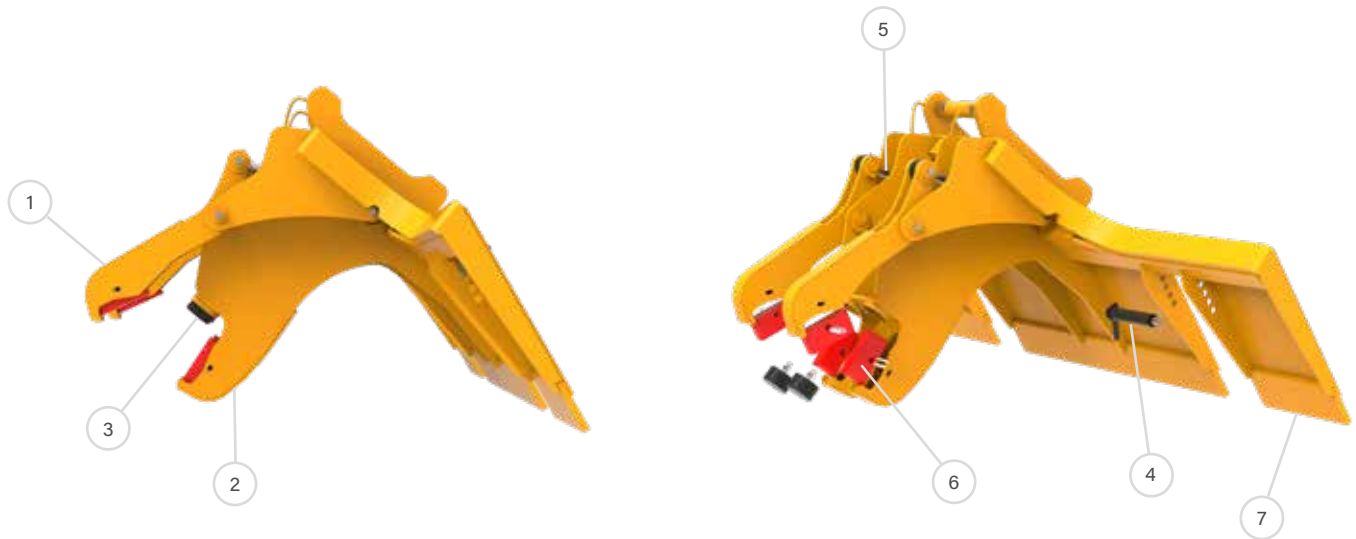

1. Moveable gripping arm

2. Fixed gripping arm

3. Support rubber against sleeper

4. Adjustable rail roller with bushing

5. Hydraulic cylinder

6. PUR rubber

7. Wear steel

Technical specification

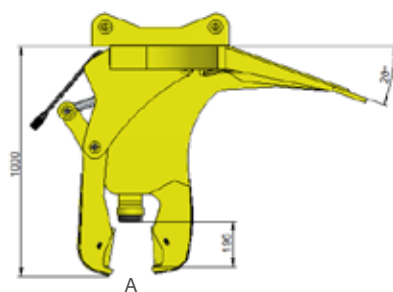
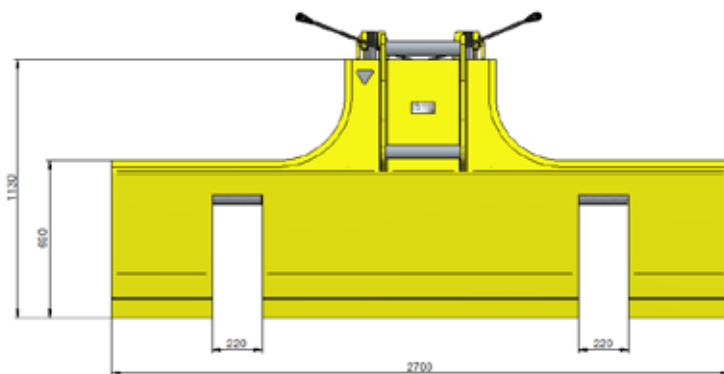

| Opening width A (mm) | Length (mm) | Load capacity (kg) | Hydraulic pressure max (bar) |
|----------------------|-------------|--------------------|------------------------------|
| 0-440 | 2700 | 2000 | 200 |



View in action



Attachments / **Railway**

Sleeper Grapple RBE

Small and easy-to-handle sleeper grapple

Sleeper Grapple RBE is a compact and functional grapple for smaller sleeper works. It is equipped with a ballast blade and an angled grip that ensures the ballast blade gets optimal angle, which is extremely useful in tight areas, such as changing sleepers in switches.

Replaceable plates for concrete and wood sleepers are included as standard.

Do you have any questions? Contact us!

Smooth operation
Small and easy-to-handle

High flexibility
Flexible for tight areas

More information

Features

- Angled grip ensures optimal working angle
- Replaceable plates for concrete and wood sleepers

Detailed description

- Weight: approx. 250 kg (depending on bracket)
- Adjustable grapple opening: 25–240 mm or 135–350 mm
- Ballast blade width: 300 mm or 500 mm

Operating machine

- One double acting hydraulic circuit
- Max pressure: 200 bar (2900 psi)
- Oil flow: 30–60 l/min (7.9–15.8 GPM)

Accessories

Fully automatic quick coupler systems from all manufacturers

| Product | Item number | Bracket | Opening (mm) | Blade width (mm) | Weight (kg) |
|---------|------------------|---------|--------------|------------------|-------------|
| RBE | 158-00107-000-03 | S45 | 350 | 300 | 110 |
| RBE | 158-00109-000-03 | S50 | 350 | 300 | 120 |
| RBE | 158-00111-000-30 | S60 | 350 | 300 | 130 |
| RBE | 158-00107-000-05 | S45 | 350 | 500 | 120 |
| RBE | 158-00109-000-00 | S50 | 350 | 500 | 130 |
| RBE | 158-00111-000-00 | S60 | 350 | 500 | 140 |

Product description and accessories

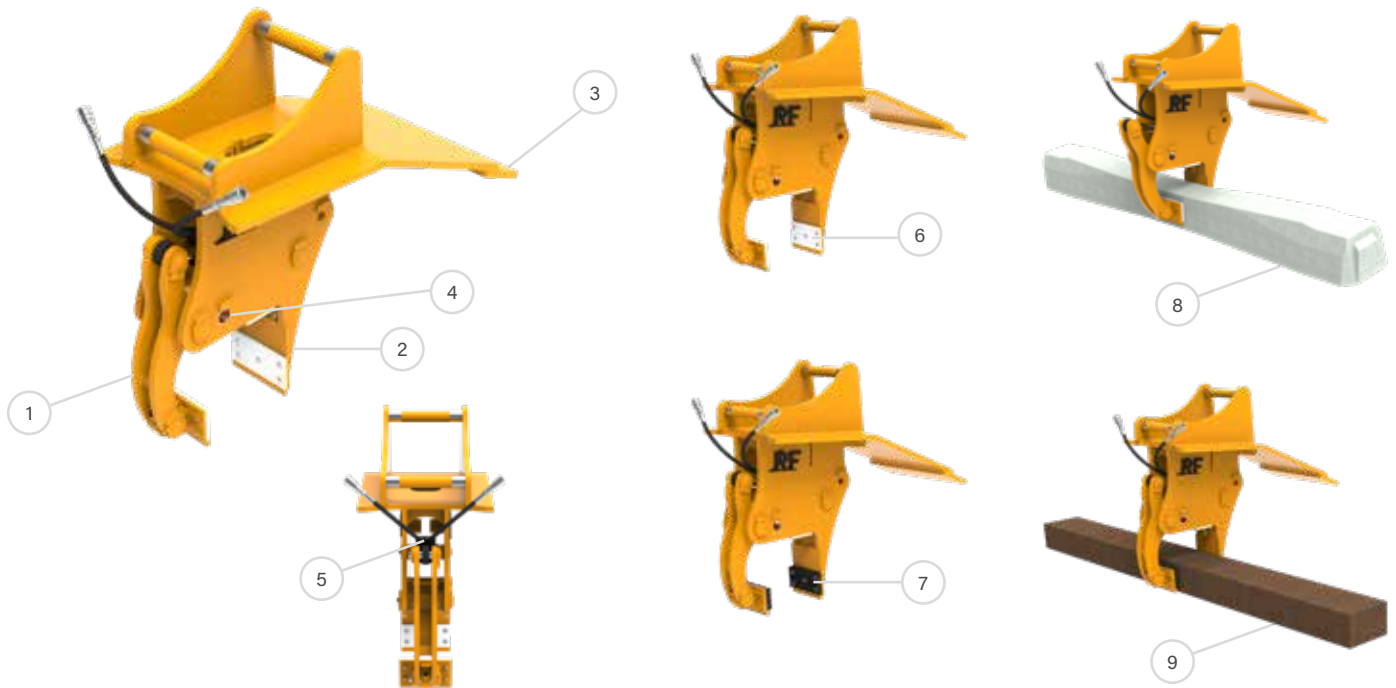

1. Moveable gripping arm

2. Fixed gripping arm

3. Ballast blade

4. Adjustable gripping width

5. Hydraulic cylinder

6. Nylon plate for concrete sleepers

7. Steel plate for wooden sleepers

8. Concrete sleeper

9. Wooden sleeper

Technical specification

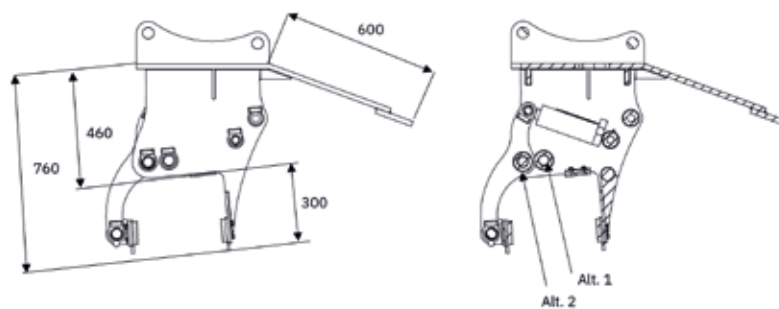

Gripping width (mm)

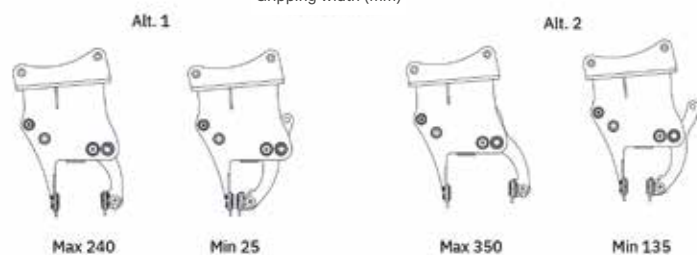

| Gripping width Alt 1 min - max (mm) | Gripping width Alt 2 min - max (mm) |
|-------------------------------------|-------------------------------------|
| 25 - 240 | 135 - 350 |



View in action



Attachments / Railway

Ballast Sweeper SKBB

Provides an even and stable base for railway tracks

The ballast sweeper roller levels the ballast used as a foundation for the railway track while simultaneously sweeping sleepers and rails clean. It features a robust construction and is specially developed for railway applications. The dual drive ensures smooth operation with high torque and adjustable speed. The rubber hoses protect rails and sleepers from damage. The extra strong frame withstands tough conditions, and the rubber elements are easy to replace when needed. Fork pockets facilitate easy transportation.

Do you have any questions? Contact us!

Construction

Robust construction

Gentle

Gentle on rails and sleepers

Maintenance

Easy to maintain

Application

Interchangeable roller provides multiple areas of use

More information

The brush can be profiled to match sleeper type and recess for the rail can be ordered. It is also possible to have rollers with different profiles to switch between if required. Bearings and drive chain are included when purchasing a separate roller.

With a separate sweeper roller, you can switch between sweeping ballast and sweeping snow or other materials, giving you two machines in one.

It is also possible to disconnect one motor when sweeping to increase the speed of the roller. With chain drive you get a compact design and protected motor, with the possibility to change drive for another gear ratio.

Features

- Can operate at low speed with high torque thanks to dual motors
- Sweeps both ballast and compacted snow (requires change to sweeper roller)

Detailed Description

- Width from 1000 to 3000 mm

Excavator Requirements

- One hydraulic circuit
- Max pressure: 140 bar (2030 psi)
- Oil flow (two motors): 70-100 l/min (18.5-26.4 GPM)

Accessories

Bolt-on adapter AGS SKB, Fully automatic quick coupler systems from all manufacturers, Sweeper roller, Protection kit with rubber skirts, Profiled recesses for rails

| Product | Item number | Bracket | Hose (mm) | Motor (ccm) | Oil flow (l/min) | Width (mm) | Weight (kg) | Protection kit |
|---------|------------------|--------------|-----------|-------------|------------------|------------|-------------|----------------|
| SKBB 10 | 188-60213-173-10 | Hole pattern | 55x330 | 250x2 | 70-100 | 1000 | 380 | 9-188-012 |
| SKBB 15 | 188-60213-173-15 | Hole pattern | 55x330 | 250x2 | 70-100 | 1500 | 430 | 9-188-004 |
| SKBB 20 | 188-60213-173-20 | Hole pattern | 55x330 | 250x2 | 70-100 | 2000 | 480 | 9-193-016 |
| SKBB 26 | 188-60213-173-26 | Hole pattern | 55x330 | 250x2 | 70-100 | 2600 | 520 | 9-188-013 |
| SKBB 30 | 188-60213-173-30 | Hole pattern | 55x330 | 250x2 | 70-100 | 3000 | 575 | |

Product description and accessories

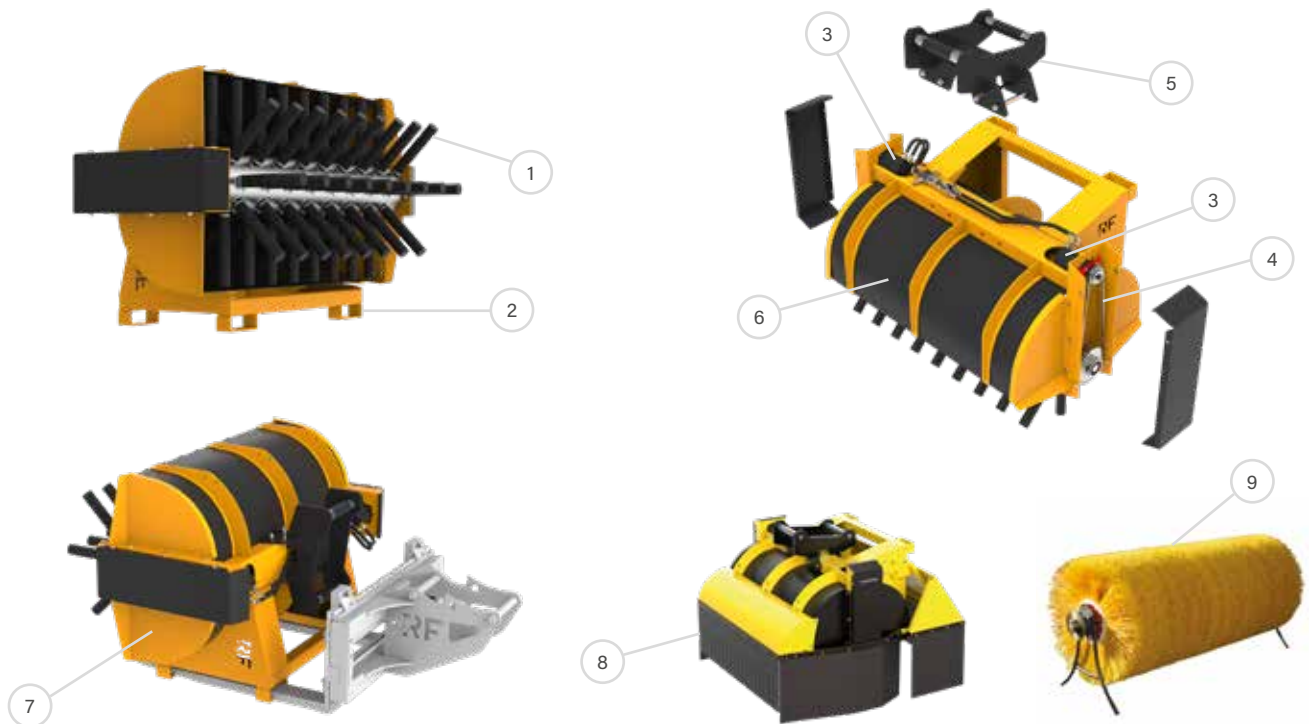

1. Ballast hose

2. Fork pockets

3. Motor

4. Chain drive

5. Bolt-on adapter AGS SKB

6. Plastic guard

7. Protection plate

8. Protection kit with rubber skirts

9. Replaceable roller with close-packed bristles

Technical specification

SKBB 26

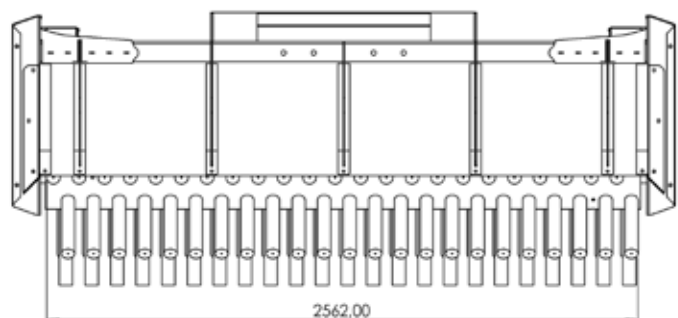
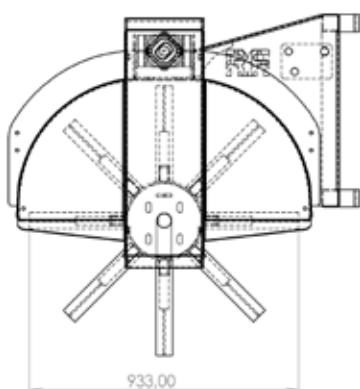



View in action



Attachments / **Railway**

Levelling Plough AVP

Efficient tool for gravel and ballast

Levelling Plough AVP is developed for gathering and spreading gravel and ballast efficiently. The share height is adjustable and the share is made of high strength ballast rubber. The robust design and replaceable share protect rail and fastenings during operation.

Several brackets are available. The levelling plough is cone-shaped to access with the narrow end between rails, for example at railway switches.

Do you have any questions? Contact us!

Efficient
Easy to use

Design
Robust design

Good protection
Protects rail and fastenings with replaceable share

More information

Features

- Share made of high strength ballast rubber
- Adjustable share height
- Adapted for narrow spaces between rails

Detailed description

- Weight: 215 kg
- Width: 800 mm
- Length: 1200 mm
- Height: 700 mm

Machine requirements

- Recommended machine weight: 8-20 ton

| Product | Item number | Bracket | Weight (kg) | Width (mm) |
|---------|------------------|---------|-------------|------------|
| AVP | 178-00107-000-01 | S45 | 170 | 800 |
| AVP | 178-00109-000-01 | S50 | 170 | 800 |
| AVP | 178-00111-000-01 | S60 | 170 | 800 |

Product description and accessories

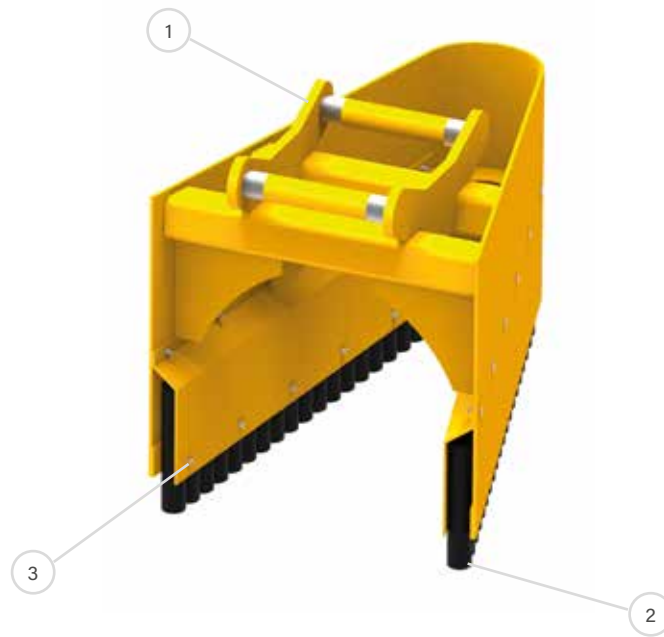

1. Bracket

2. Share made of ballast rubber

3. Adjustable share height

Technical specification

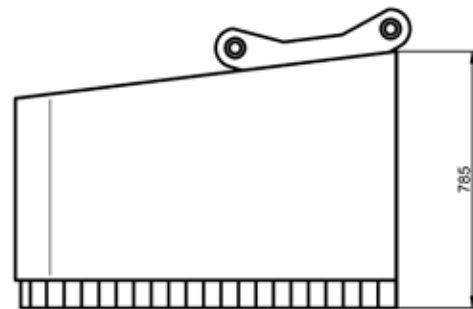
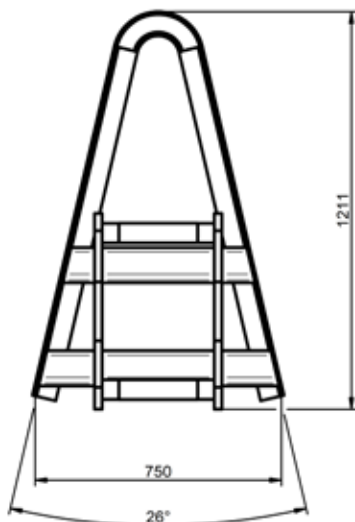



View in action



Attachments / **Railway**

Ballast broom MSKB for gripper cassette

Smart and easy-to-handle broom for railway

Ballast broom MSKB is a small and versatile broom that can be used in combination with other tools. The ring coupling is designed to give a firm and steady grip with the tiltrotators gripper. The standard version is equipped with rubber blades, and the broom can also be delivered with hole pattern for the bracket. The broom with rubber hoses is 1400 mm wide.

Also available with plastic bristles (MSK) in widths of 1000 mm and 1600 mm.

Do you have any questions? Contact us!

Smooth operation

Small and easy-to-handle

Combinations

Can be used in combination with other tools

High flexibility

Flexible with rubber hoses or plastic bristles

More information

Features

- Rubber blades mounted as standard
- Can be delivered with hole pattern for the bracket
- Used in combination with other tools, for example bucket

Detailed description

- Weight: 175 kg
- Width: 1400 mm with rubber hoses (1000 mm and 1600 mm with plastic bristles)
- Three rows of rubber hoses (43 pcs)

Operating machine

- Tiltrotator with gripper (MSKB / MSK standard model)

Accessories

Hole pattern for Bolt-on Bracket AGS SKB

| Product | Item number | Bracket | Width (mm) | Bristle | Weight (kg) |
|-----------------|------------------|------------------------------------|------------|------------------|-------------|
| MSKB 14 ballast | 210-14020-173-01 | Ring coupling for gripper cassette | 1400 | Rubber hoses | 175 |
| MSK 10 | 210-10020-184-01 | Ring coupling for gripper cassette | 1000 | Plastic bristles | 140 |
| MSK 16 | 210-16020-184-01 | Ring coupling for gripper cassette | 1600 | Plastic bristles | 170 |

Product description and accessories

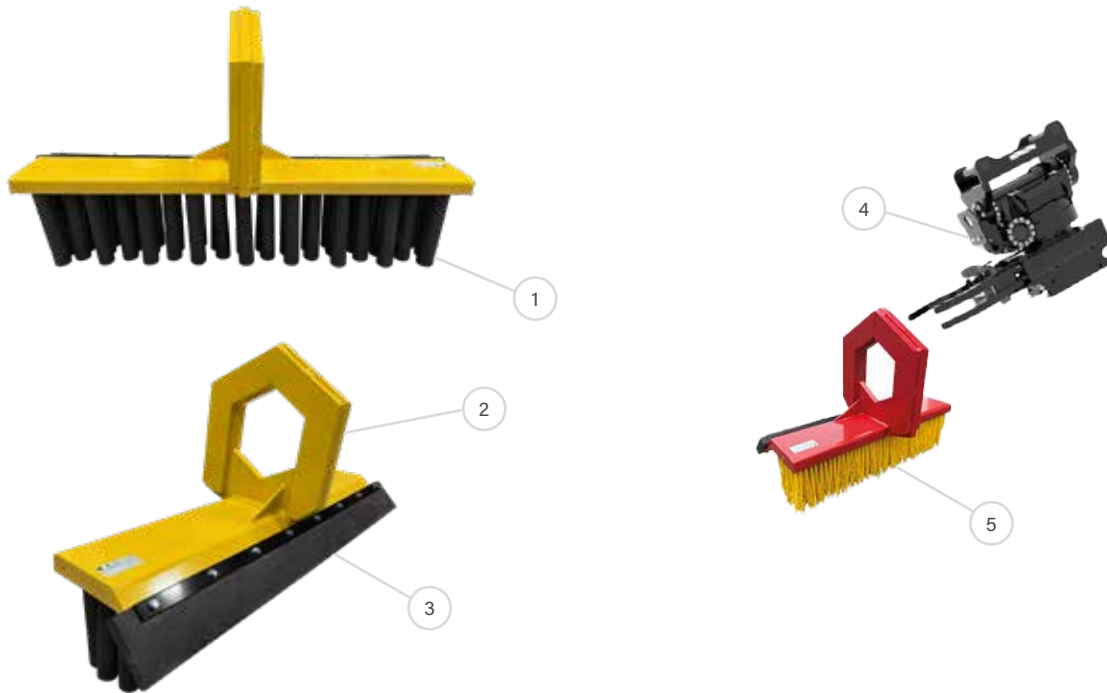

1. Rubber hoses

2. Ring coupling

3. Angled rubber blade

4. Tiltrotator with gripper

5. Plastic bristles

Technical specification

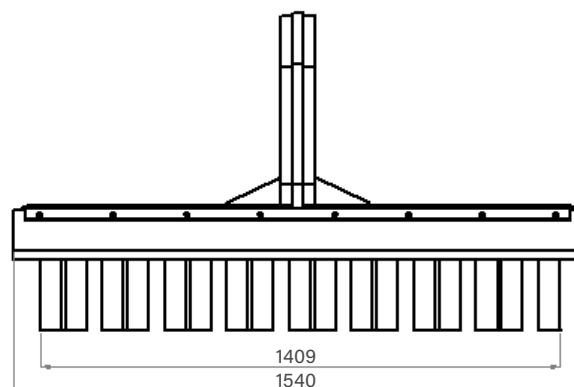
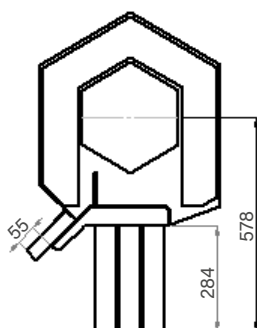



View in action

Attachments / Railway

Track Construction

The concept for track construction increases efficiency by 25%

The method creates a safer workplace and reduces the need for personnel around the track. It is particularly suitable in tight areas where access routes cannot be built or where no space is available for working machines beside the track.

The concept for track construction consists of: Rail Lift on wheels RLF, Sleeper Layer with fastclip module RUS33 CLF, that can handle Fastclip FE and FC fastenings together with 50-60 kg rail and Sleepers Trolley SLF for transportation of sleepers.

Do you have any questions? Contact us!



Efficient

25% more efficient

Fewer personnel

Reduces the need for personnel around the track

Smooth operation

Suitable for tight areas and sensitive ballast beds



| Product | Recommended operating weight (t) | Description | Type of arms | Number of sleepers lifted | Weight (kg) |
|---------|----------------------------------|--|----------------|---------------------------|-------------|
| RUS33 | 15 - 24 | Sleeper Layer prepared for fastclip module | Center gripped | 3 | 1080 |
| CLF | | Fastclip module | | | 880 |
| Laser | | Laser Rangefinder | | | |
| RLF | | Rail Lift on wheels | | | 515 |
| SLF | | Sleepers Trolley 2500 x 2470 mm | | | 1330 |

Product description and accessories



1. Sleeper Layer with fast clip module

2. Rail Lift on wheels

3. Sleepers Trolley



View in action



Attachments / Railway

Sleeper Layer with fastclip module RUS33 CLF

Quick laying and fastening of sleepers

Sleeper Layer RUS33 CLF handles sleepers from a stack or trolley and fastens them under the rails in the same operation as the laying, thanks to the fastclip module (CLF) for Fastclip FC and FE. The model is also available without the fastclip module for sleeper laying with manual fastening, both on the ballast bed and up against the rail. 1435 mm track gauge as standard.

Do you have any questions? Contact us!

Efficient

Laying and fastening in the same operation

Fewer personnel

Reduces the need for personnel around the track

Smooth operation

Suitable for tight areas and sensitive ballast beds

Stable delivery

Delivered with transport stand

More information

The concept for track construction increases efficiency by 25%. The method creates a safer workplace and reduces the need for personnel around the track. It is particularly suitable in tight areas where access routes cannot be built or where no space is available for working machines beside the track.

The concept for track construction consists of: Rail Lift on wheels RLF, Sleeper Layer with fastclip module RUS33 CLF that handles Fastclip FE and FC together with 50–60 kg rail, and SleepersTrolley SLF for transportation of sleepers.

Features

- Handles Fastclip FC and FE
- 50–60 kg rail
- Possibility to change Setup for adaptation to different rail and sleeper types

Detailed description

- Weight: 1960 kg (including transport stand 2060 kg)
- Max load: 3 × 360 kg
- Total weight incl. load during operation: 3040 kg

Machine requirements

- Recommended operating weight: 15–24 ton
- 2 double-acting hydraulic functions
- 1–2 electrical functions (1 electrical function standard, 1 electrical function for constant voltage to laser meter optional)
- Indicator light for electric valve
- Pressure: max 200 bar (2900 psi), min 175 bar (2538 psi)
- Oil flow: 30–60 l/min (7.9–15.8 GPM)

Accessories

Range finder (laser) with lamp set for correct sleeper laying. Fully automatic quick coupler systems from all manufacturers

| Product | Operating weight | Item number | Description | Bracket | Weight (kg) | Type of arms | Number of sleepers lifted |
|---------|------------------|------------------|--|---------------------|-------------|-----------------|---------------------------|
| RUS33 | 15 - 24 | 156-33000-000-00 | Sleeper Layer prepared for fastclip module | Bolt-on Bracket AGS | 1080 | Center gripping | 3 |
| RUS33-T | | 670-00228-920-00 | Fastclip module CLF for RUS33 | | 880 | | |
| RUS33-T | | 9-900-002 | Laser Rangefinder | | | | |

Product description and accessories

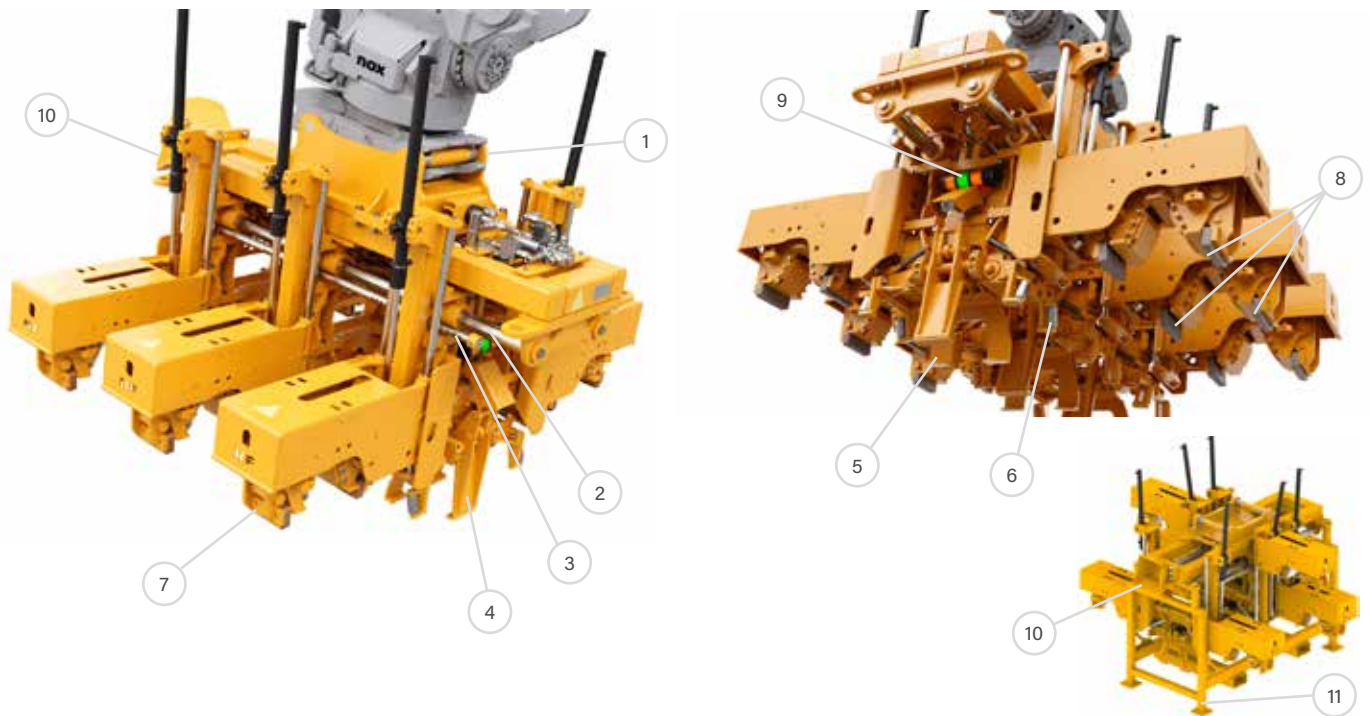

1. Bolt-on adapter

2. Glide axle

3. Adjustable bar

4. Glide section/
Gripping arms

5. Center gripped arms

6. Support rollers

7. Fastclip module

8. Customized
pressure plates

9. Laser rangefinder with
indicator lamps

10. Bracket for
transporting RLF

11. Transport support

Technical specification

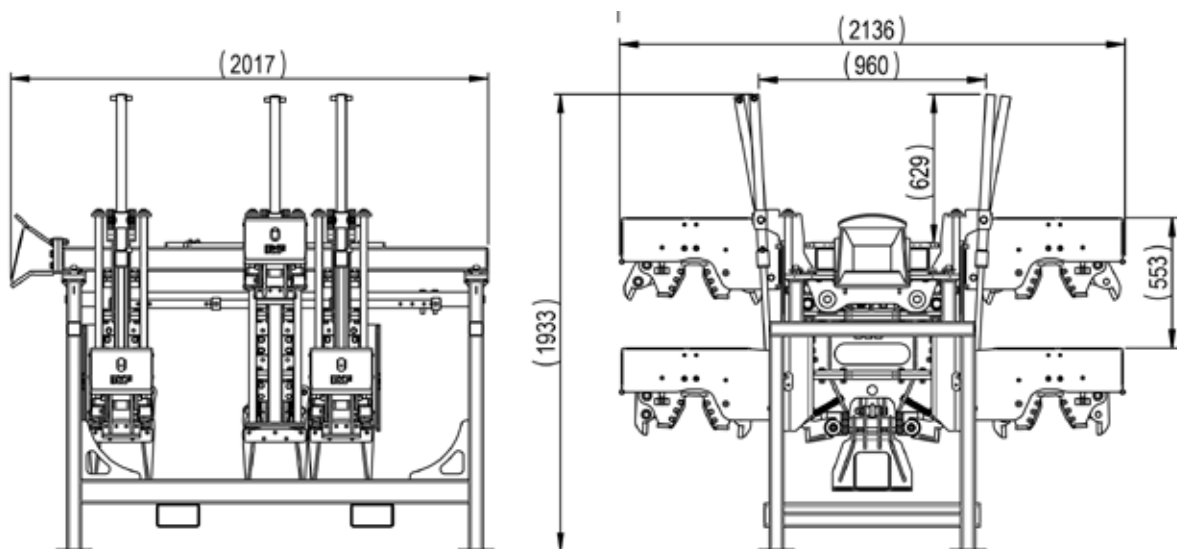

| Length (mm) | Height (mm) | Width (mm) |
|-------------|-------------|------------|
| 2017 | 1933 | 2136 |



View in action



Attachments / **Railway**

Rail Lift on wheels RLF

Safe and stable rail lifting

Rail Lift on wheels RLF is developed and especially adapted for use together with our Sleeper Layer with fastclip module, to lift the rail so that sleepers can be laid underneath.

A specially constructed connector device between the Sleeper Layer and Rail Lift ensures that you easily move and steer the Rail Lift on the track in front of the machine. Rollers with bearings guide the rail vertically and sideways.

Do you have any questions? Contact us!

Safe and stable

Safe lifting and stable rail handling

Smooth handling

Easy maneuvering in front of the machine

Precise control

Exact control with rollers with bearings

More information

Features

- Special connector device for Sleeper Layer RUS33 CLF
- Rollers with bearings guiding rails vertically and sideways
- Adapted for 1435 mm track gauge as standard
- Pneumatic tyres for easy movement on the ballast bed
- No own drive, rolled forward by being attached to RUS33
- Can be divided for transportation

Detailed description

- Weight: 515 kg
- Width: 2840 mm
- Length: 3450 mm
- Tyres: 400/60x15.5 MRL

Machine requirements

- Used in combination with Sleeper Layer RUS33

| Product | Item number | Coupling | Weight (kg) |
|---------|------------------|---------------------------------|-------------|
| RLF | 309-00020-090-01 | Adapted for Sleeper Layer RUS33 | 515 |

Product description and accessories

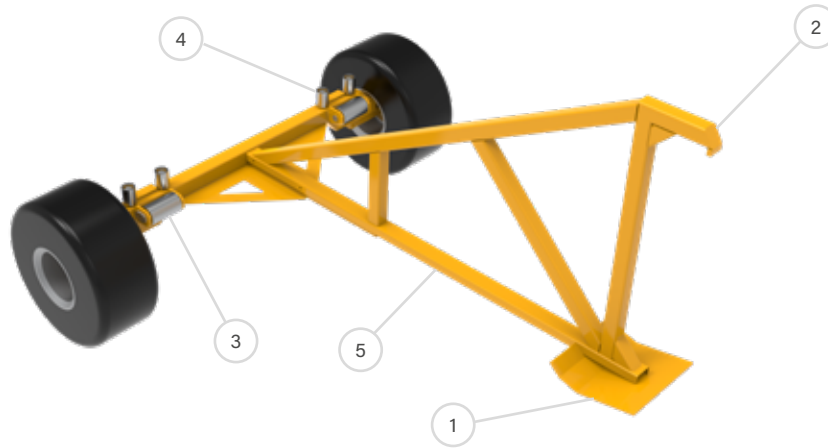

1. Support plate

2. Hook for connector device on RUS33

3. Support roller against rail

4. Guide roller for sideways guiding

5. Tension rod

Technical specification

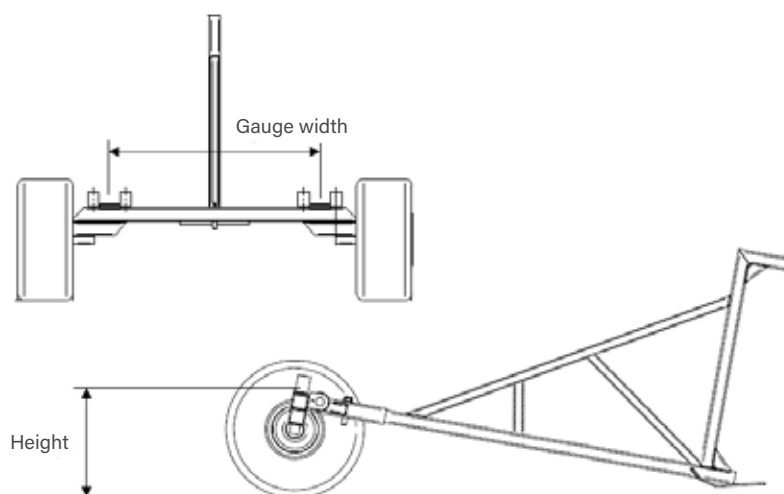

| Model Gauge width (mm) | Wheel | Weight (kg) | Width (mm) | Height (contact surface) (mm) | Length (mm) |
|------------------------|-----------------|-------------|------------|-------------------------------|-------------|
| 1435 | 400/60x15,5 MRL | 400 | 2840 | 700 | 3450 |

Attachments / **Railway**

Sleepers Trolley SLF

Efficient transportation of sleepers

Sleepers Trolley SLF is developed for efficient transportation of sleepers between storage, Rail Lift and Sleeper Layer RUS33 CLF. The trolley facilitates the workflow in track construction and contributes to efficient handling of sleepers on the track.

It is adapted to work together with the other machines in the concept for rational track construction (RUS33 CLF, RLF and SLF), making it possible to reduce the need for personnel around the track and avoid driving on the finished ballast bed.

Do you have any questions? Contact us!



Safe transport

Quick and safe transportation of sleepers

Track construction

Integrated with the concept for rational track construction

Fewer personnel

Reduces the need for personnel on the track

More information

Features

- Adapted for use with Sleeper Layer RUS33 CLF and Rail Lift RLF
- Efficient handling of sleepers between storage and laying point
- Emergency and parking brake
- No drive of its own, intended to be pulled after a railbound vehicle
- Equipped with load and lifting securing lugs

Detailed description

- Weight: 1500 kg
- Max load: 12 ton
- Width: 2470 mm
- Length incl tow: 2950 mm
- Height from rail: 495 mm

Machine requirements

- Used in combination with railbound excavator or loader
- Tow bar VBG190: Max towing vehicle weight: 40.7 ton, Max trailer weight: 30 ton
- Max pressure: 200 bar (2900 psi)

| Product | Item number | Coupling | Max load (ton) | Max permitted speed (km/h) | Track wheels (mm) | Track gauge (mm) | Breaks | Width (mm) | Height (mm) | Length (mm) | Weight (kg) |
|---------|------------------|----------|----------------|----------------------------|-------------------|------------------|-----------------------|------------|-------------|-------------|-------------|
| SLF | 351-40020-090-01 | Tow bar | 12 | 20 | 350 | 1435 | Emergency and parking | 2470 | 495 | 2500 | 1330 |

Product description and accessories

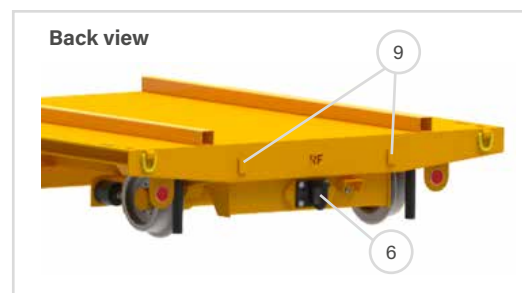
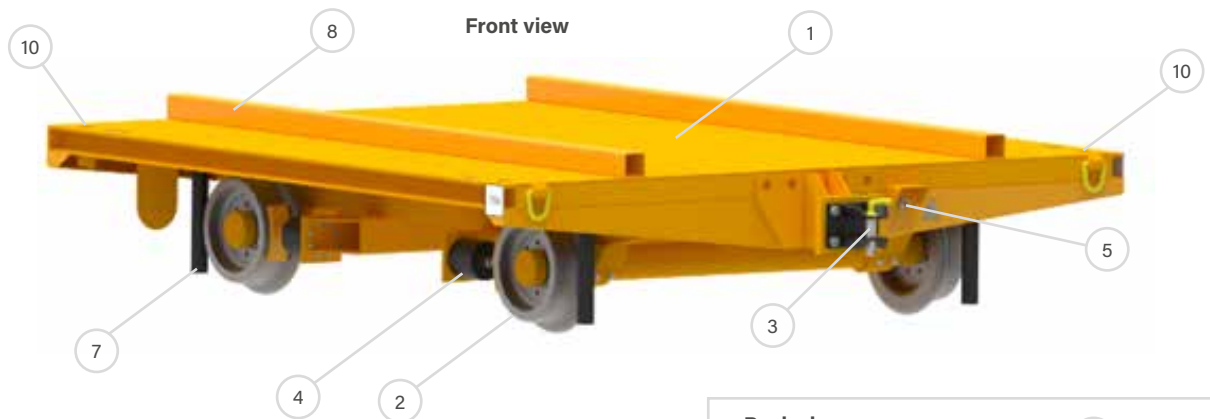

1. Bed

2. Rail wheel

3. Towing jaw

4. Brake cylinder

5. Hydraulic connection

6. Towing hook

7. Ballast cleaner rubber

8. Support bar

9. Projecting part

10. Stake pockets

Technical specification

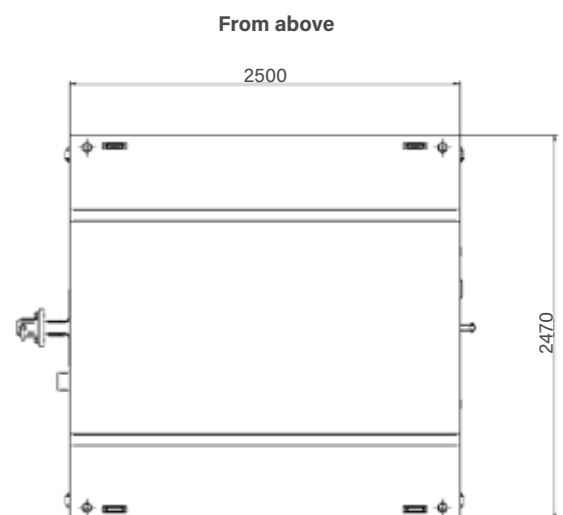
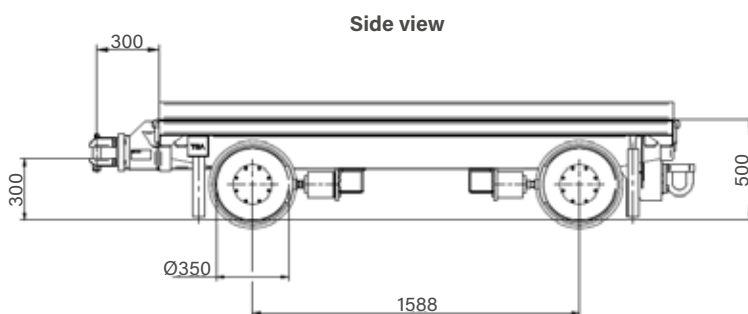



View in action



Attachments / **Railway**

Sleeper Layer RUS

Center- or end-gripped for quick sleeper laying

Sleeper Layer RUS is available in two basic versions: center-gripping or end-gripping arms.

The center-gripped RUS model is used for traditional sleeper laying or for laying under existing rails (3-armed) and can also be ordered with off-center grabbing to pick sleepers directly from pallet forks. Available with 3, 4, 5 or 6 arms.

The end-gripped RUS can pick all types of wood or concrete sleepers even if they are not placed at the correct distance. Available with 3, 4, 5 or 6 arms.

Do you have any questions? Contact us!

Efficient

Quick and safe sleeper laying

High flexibility

Flexible for different working methods and rail conditions

Center-gripped

Can be offered with off-center grabbing

More information

Features

- Center- or end-gripping arms
- Available with 3–6 arms
- Prepared for two dual operating hydraulic circuits or one hydraulic circuit + electric valve

Detailed description

- Weight: 530–1900 kg
- Incl. transport stand

Machine requirements

- Recommended machine weight: 12–24 ton (3–4 sleepers), 18–24 ton (5–6 sleepers)
- 2 dual operating hydraulic circuits or 1 hydraulic circuit + 1 electric valve
- Max pressure: 200 bar (2900 psi)
- Oil flow: 30–60 l/min (7.9–15.8 GPM)

Accessories

Bolt-on Bracket AGS, Extension to center-gripping arms for laying under rails, Rotator for crane mounting, Rangefinder (laser) with lamp set for correct sleeper laying, Fully automatic quick coupler systems from all manufacturers

| Product | Operating weight (t) | Item number | Bracket | Type of arms | Weight (kg) | Number of sleepers lifted |
|---------|----------------------|------------------|---------------------|-----------------|-------------|---------------------------|
| RUS 03 | 12 - 24 | 156-00126-565-03 | Bolt-on Bracket AGS | End-gripping | 1150 | 3 |
| RUS 04 | 12 - 24 | 156-00126-565-04 | Bolt-on Bracket AGS | End-gripping | 1400 | 4 |
| RUS 05 | 18 - 24 | 156-00126-565-05 | Bolt-on Bracket AGS | End-gripping | 1650 | 5 |
| RUS 06 | 18 - 24 | 156-00126-565-06 | Bolt-on Bracket AGS | End-gripping | 1900 | 6 |
| RUS2 03 | 12 - 24 | 156-00126-000-03 | Bolt-on Bracket AGS | Center-gripping | 530 | 3 |
| RUS2 04 | 12 - 24 | 156-00126-000-04 | Bolt-on Bracket AGS | Center-gripping | 650 | 4 |
| RUS2 05 | 18 - 24 | 156-00126-000-05 | Bolt-on Bracket AGS | Center-gripping | 800 | 5 |
| RUS2 06 | 18 - 24 | 156-00126-000-06 | Bolt-on Bracket AGS | Center-gripping | 950 | 6 |

Product description and accessories

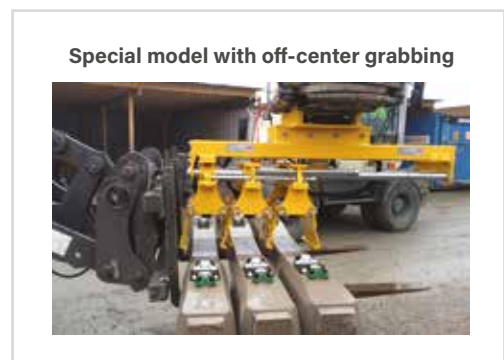
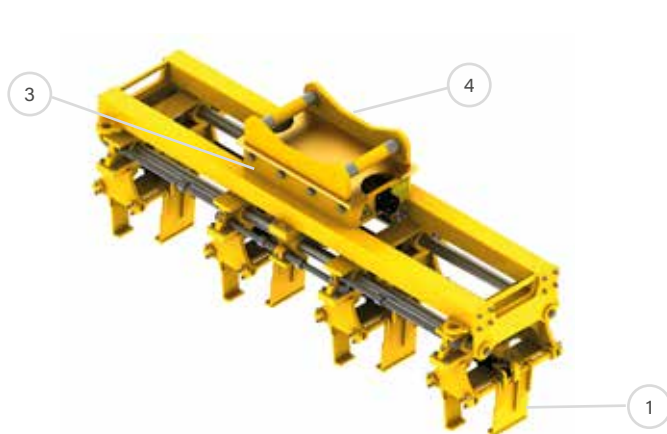

1. Center-gripping arms

2. End-gripping arms

3. Upper part hole pattern RA

4. Adapter RA

5. Adjustable bar

6. Glide axle

7. Mid section

8. Glide section / Gripping arms



View in action

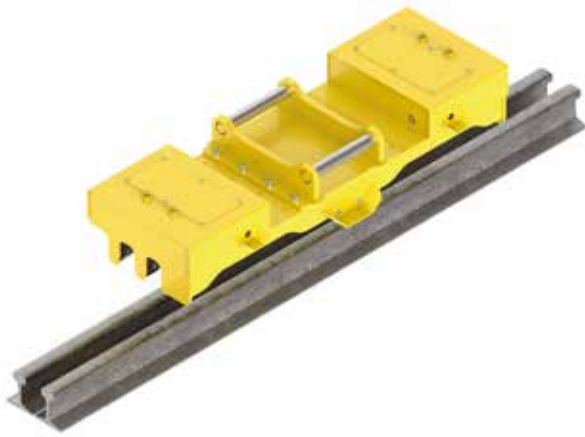

Attachments / **Railway**

Rail Manipulator RLD

Safe and gentle rail handling

Rail Manipulator RLD enables safe and quick lifting of rails up to 18 meters and a total weight of 2500 kg. The tool grips the rail by the waist, eliminating the risk of damage or marks on the rail.

RLD can handle one or two rails at the same time. Recesses allow the rails to be stacked tightly next to each other, and the underside of the rail remains free to be placed on the base before the lift is released. Clear indicators show when the rail is in position for locking and when it is locked, increasing safety during lifting.

Do you have any questions? Contact us!

Safe lifting

Safe rail handling

Gentle handling

Leaves no marks

Efficient lifting

Can lift two rails at the same time

Valve included

Delivered with pressure limitation valve

More information

Features

- Grips the rail by the waist
- Indicators for correct locking

Detailed description

- Weight: 460 kg (excluding bracket)
- Length: 1800 mm
- Max rail length: 18 meters
- Max load: 2500 kg

Machine requirements

- Recommended machine weight: 15–24 ton
- One double acting hydraulic circuit
- Max pressure: 250 bar (3626 psi)
- Oil flow: max 35 l/min (9.2 GPM)

Accessories

Bolt-on Bracket AGS, Fully automatic quick coupler systems from all manufacturers

| Product | Item number | Bracket | Load capacity (kg) | Weight excl bracket (kg) |
|---------|------------------|---------------|--------------------|--------------------------|
| RLD12 | 309-00382-130-02 | S45, S50, S60 | 2500 | 460 |

Product description and accessories

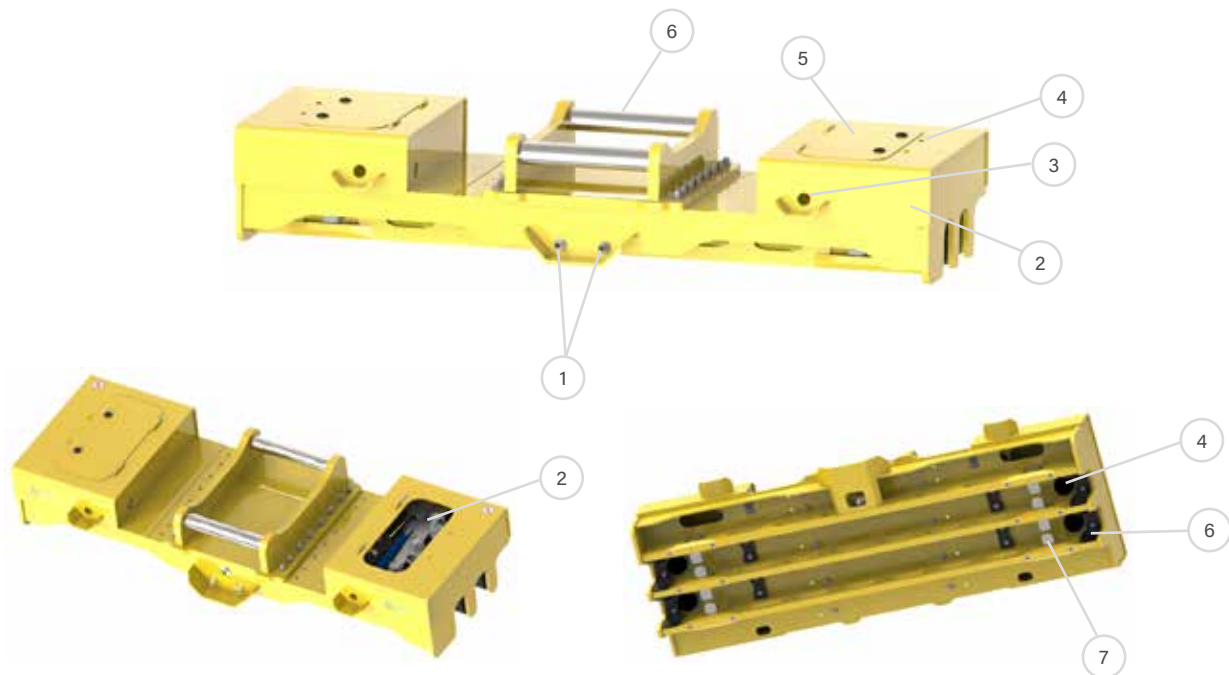

1. Hydraulic connections

2. Linkage housing

3. Lock marker

4. Rubber damper

5. Protection hatch

6. Bolt-on adapter

7. Lock lug

Technical specification

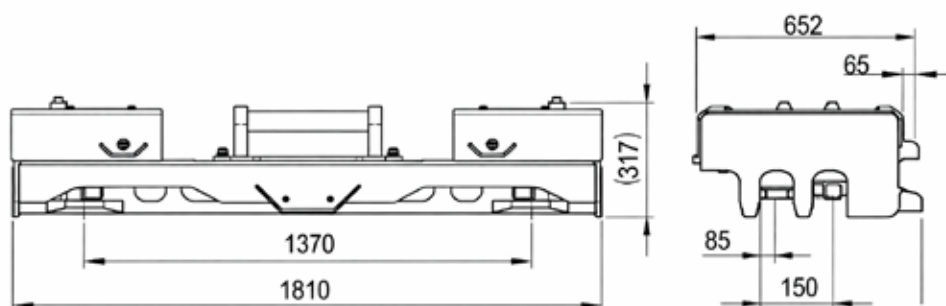



View in action



Attachments / Railway

Lid Opener LÖP G2

Smooth lifting and positioning of cable trench lids

Generation 2 of the Lid Opener is an efficient tool for quick cable installation in existing cable trenches with concrete lids, both on-top and lowered types.

The lid opener is adjustable for lids up to 75 mm thickness and recommended trench wall thickness 50–80 mm, with the possibility to adjust for greater thickness if required.

Do you have any questions? Contact us!

High safety

Quick and safe lifting of cable trench lids

Adjustable

Adjustable for different thicknesses and widths

Flexible

Can be used for both on-top and lowered lids

More information

The standard model is adjustable from 142–670 mm, optimal for lids 350–645 mm wide, and can be adjusted for lowered lids with minimum width 130 mm (change of extension rods is recommended for lids smaller than 350 mm).

Features

- Adjustable width: 142–670 mm
- Optimized for lids 345–645 mm wide
- Adjustable for lid thickness up to 75 mm

Detailed description

- Extension kit available for lids 655–1055 mm with inner trench dimension 510–910 mm

Machine requirements

- Recommended machine weight: 4–24 ton
- Weight: 290 kg (excluding bracket)

Accessories

Bolt-on Bracket AGS, Extension kit

| Product | Operating weight (t) | Item number | Bracket | For lids (mm) | Weight (kg) |
|----------|--------------------------|------------------|--------------|---------------|-------------|
| LÖP 03 | 4 - 24 | 170-03228-000-00 | Hole pattern | 345 - 645 | 290 |
| LÖP 03-T | Extension kit Lid Opener | | | | |

Product description and accessories

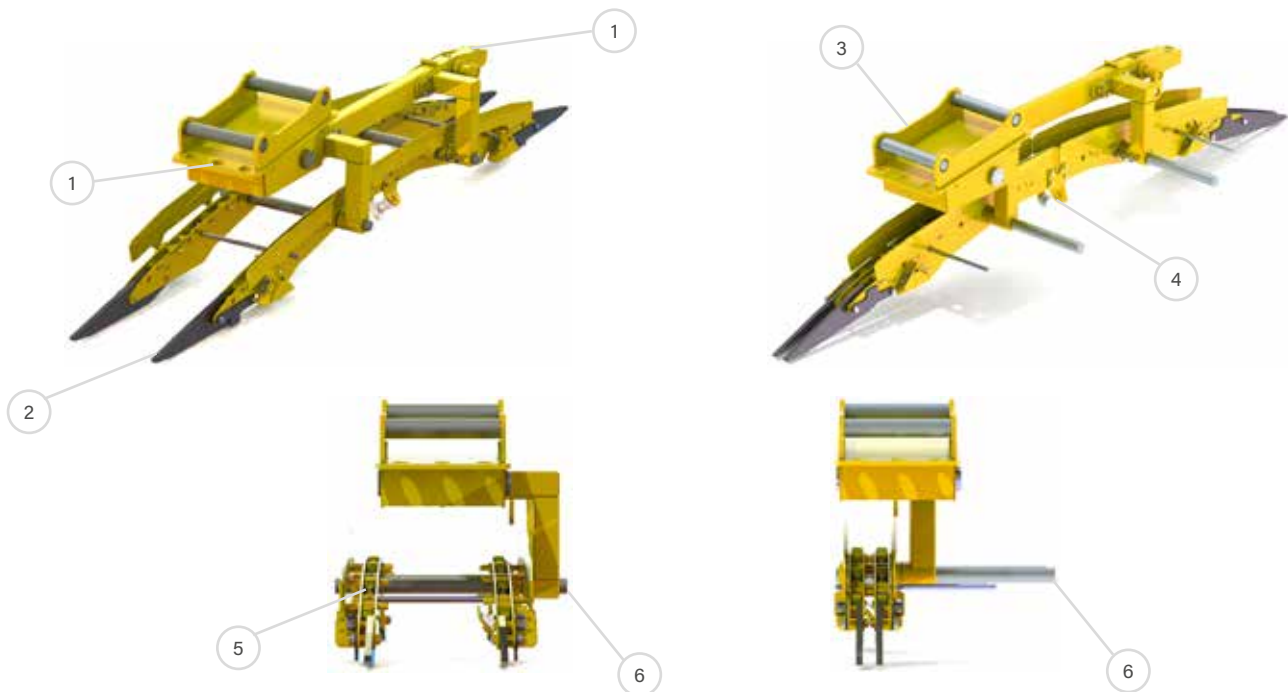

1. Towing holes

2. "Pick-up" Lid lift rail

3. Bolt-on adapter

4. Cable guide

5. Transport wheel

6. Adjusting rods (exchangeable)

Technical specification

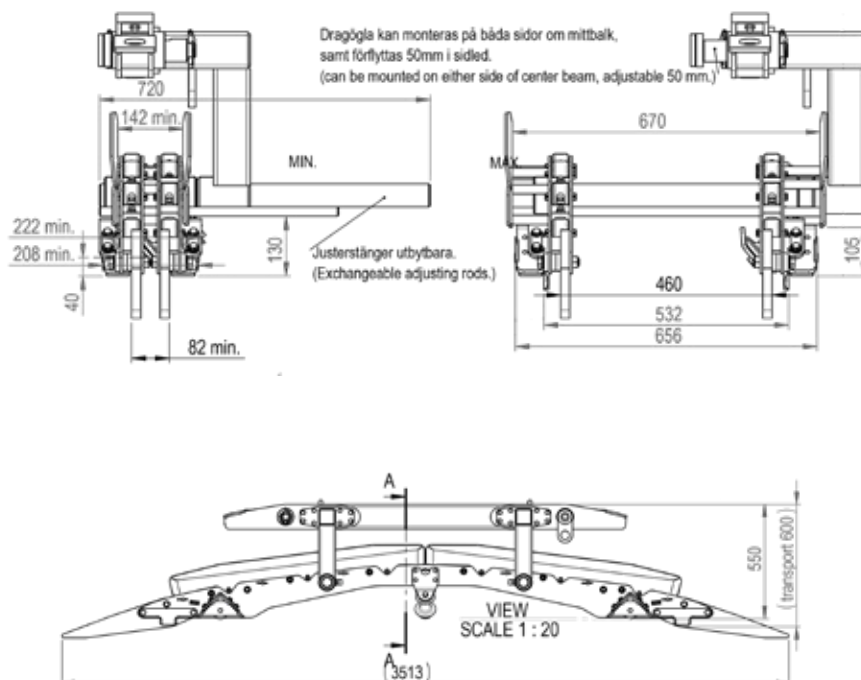



View in action



Attachments / Railway

Cable Trench Lid Grapple GRL-S

Good-value grapple for safe handling of cable trench lids

Cable Trench Lid Grapple GRL-S is an efficient tool for laying and transporting new or old palletstacked cable trench lids. The grapple arms are rubber coated for a secure hold without damaging the lids.

The latest model has adjustable arms that can be locked in parallel position for maximum stability and safety when handling different lid models. The grapple is delivered with load-holding valve and accumulator.

Do you have any questions? Contact us!

Safety

Secure and steady grip without damage

Adjustable

Adjustable arms for different lid models

Smooth handling

Easy and quick handling

More information

Features

- Rubber coated grapple arms
- Adjustable arms that can be locked in parallel position
- Load-holding valve and accumulator

Detailed description

- Max load: 800 kg
- Width: 350 mm
- Handles lids up to 1000 mm

Operating machine

- Recommended machine weight: 8–24 ton
- One double acting hydraulic circuit
- Max pressure: 250 bar (3626 GPM)
- Oil flow: 40 l/min (10.6 GPM)

Accessories

Bolt-on Bracket AGS

| Product | Item number | Load capacity (kg) | Weight (kg) |
|---------|------------------|--------------------|-------------|
| GRL-S | 315-10025-000-80 | 800 | 375 |

Product description and accessories

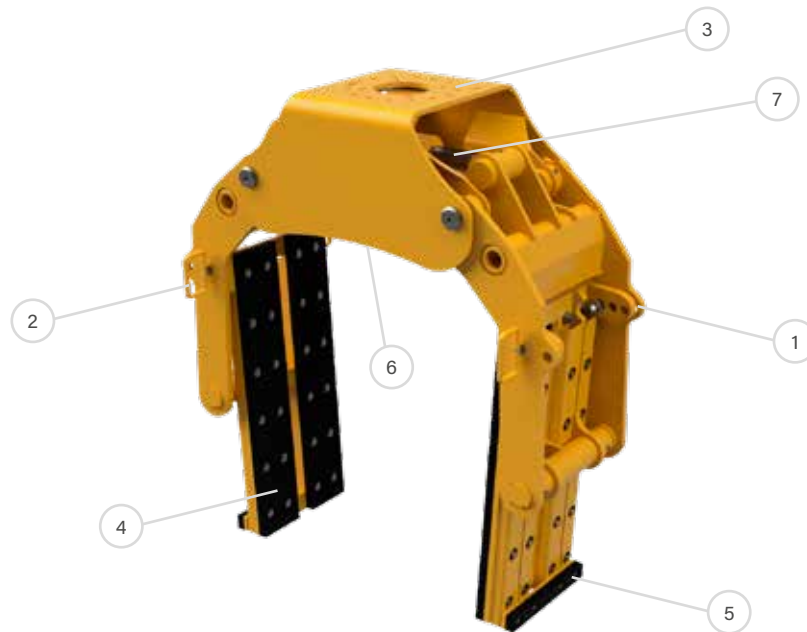

1. Locking arms in parallel position

2. Handle

3. Hole pattern for bolt-on adapter

4. Rubber coated grapple arms

5. Outer rubber protection

6. Rubber protection

7. Hydraulic cylinder

Technical specification

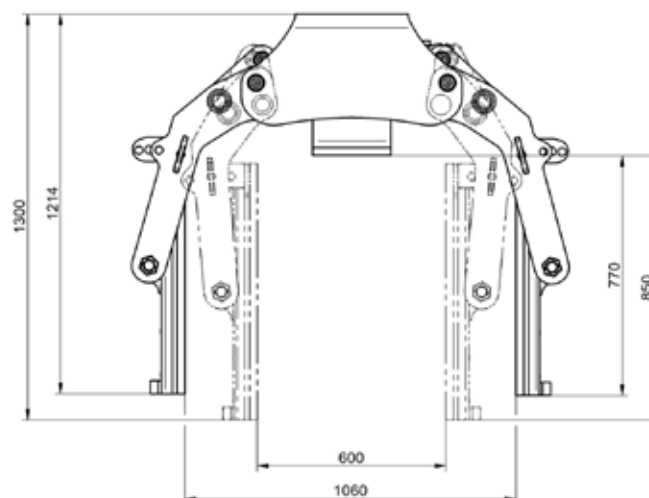

Attachments / **Railway**

Cable Trench Lid Grapple GRL Premium



Premium grapple with wide grip width and high safety

Cable Trench Lid Grapple Premium GRL is a flexible and efficient tool for quick and safe handling of new or old pallet-stacked cable trench lids. The grapple is specially developed for handling and positioning lids in existing cable trenches. The grapple tines are parallel and equipped with a load-holding valve that provides a safe grip even if hydraulic pressure drops. Rubber grips on the tines provide a secure hold without damaging the lids. It is built for trench lids 380–1380 mm long and has adjustable grip width 270–1270 mm. Grapple width is 350 mm.

Do you have any questions? Contact us!

Safe handling

Quick and safe handling of cable trench lids

Adjustable

Adjustable parallel tines with load-holding valve

Gentle

Gentle grip with rubber grips

More information

Features

- Built for trench lids 380–1380 mm long
- Adjustable grip width: 270–1270 mm
- Load-holding valve and parallel tines

Detailed description

- Weight: 235 kg
- Max load: 800 kg
- Internal grip height: 1080 mm
- Grapple tine width: 350 mm

Machine requirements

- Recommended machine weight: 8–24 ton
- One double acting hydraulic circuit
- Max pressure: 250 bar (3626 psi)
- Oil flow: 40–60 l/min (10.6–15.8 GPM)

Accessories

Bolt-on Bracket AGS, Fully automatic quick coupler systems from all manufacturers

| Product | Item number | Load capacity (kg) | Width grapple tines (mm) | For trench lid (mm) | Weight (kg) |
|---------|------------------|--------------------|--------------------------|---------------------|-------------|
| GRL | 315-02000-000-80 | 800 | 350 | 380 - 1380 | 700 |

Product description and accessories



1. Bolt-on adapter

2. Rubber protection

3. Rubber coated grapple arms

4. Outer rubber protection

5. Grapple arm

6. Hydraulic cylinder

Technical specification

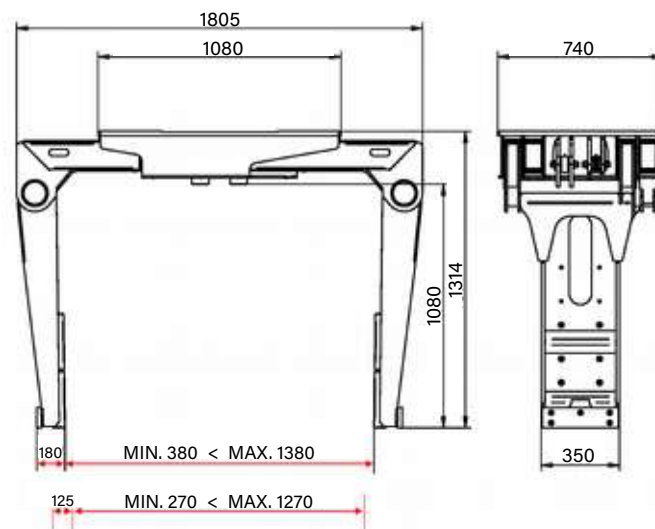

Attachments / **Railway**

Ballast Bucket SKBS

Sturdy bucket for digging between tracks

Ballast Bucket SKBS is an effective bucket for excavating between tracks. The standard bucket is designed for track gauge 1435 mm with adjustable plunge depth, but can be designed for other track gauges if required.

The bucket is made in strong 400HBW steel, ensuring high wear resistance and long service life.

Do you have any questions? Contact us!



Long service life

Robust construction for long service life

Flexible

Adjustable plunge depth for flexible use

Adaptable

Can be designed for different track gauges

More information

Features

- Standard track gauge: 1435 mm (can be adapted)
- Manufactured in 400HBW steel

Detailed description

- Weight: 1180 kg
- Width: 2700 mm
- Height: 1060 mm

Machine requirements

- Recommended machine weight: 12–24 ton

| Product | Item number | Bracket | Width (mm) | Depth (mm) | Volume (liter) | Weight (kg) |
|---------|------------------|---------|------------|------------|----------------|-------------|
| SKBS | 605-00107-777-27 | S45 | 2700 | 800 | 1140 | 975 |
| SKBS | 605-00109-777-27 | S50 | 2700 | 800 | 1140 | 975 |
| SKBS | 605-00111-777-27 | S60 | 2700 | 800 | 1140 | 975 |

Product description and accessories

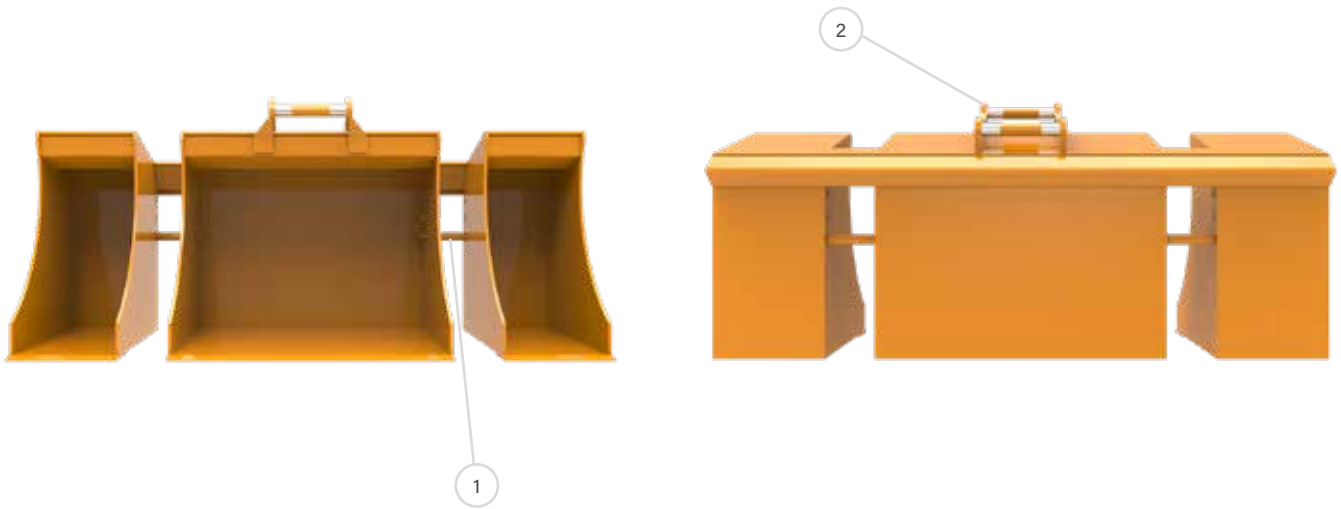

1. Axle for adjustable depth

2. Bracket

Technical specification

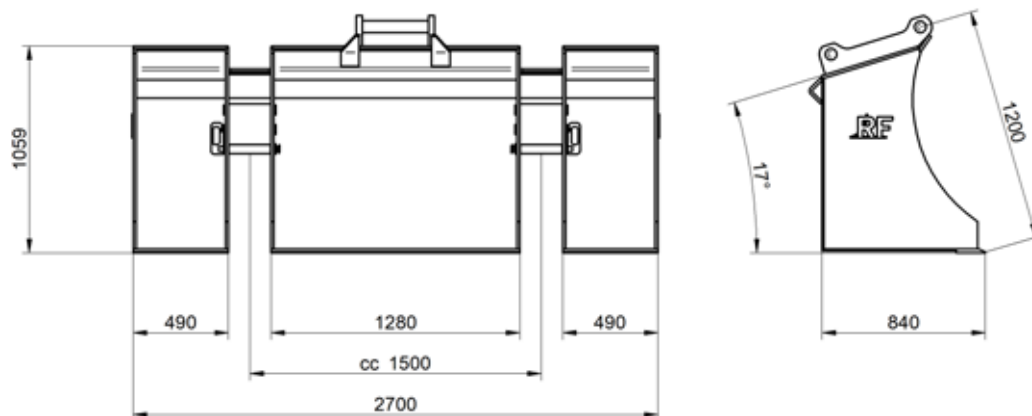



View in action



Attachments / **Railway**

Dual Rotor Brush ROB

Powerful steel brush for tough sweeping

Dual Rotor Brush ROB is an effective brush that cleans both sides of the rail waist. The brush is adjustable to fit different rail sizes and varying brush wear, and the angle between the brush and the supporting wheel running along the rail can easily be adjusted for optimal sweeping.

Do you have any questions? Contact us!

Efficient

Effective brushing on both sides of the rail waist

Adjustable

Adjustable for different rail sizes

Flexible

Adjustable brush angle for best results

Different brush types

Possibility to choose different brush types

More information

Features

- Steel brush able to withstand rough use
- Adjustable for varying brush wear
- Angle adjustable in relation to supporting wheel

Detaljerad beskrivning

- Weight: 290 kg
- Brush disc diameter: 750 mm

Machine requirements

- One double acting hydraulic circuit
- Max pressure: 200 bar (2900 psi)
- Oil flow: 60–120 l/min (15.8–31.7 GPM)

Accessories

Bolt-on adapter AGS SKB, Fully automatic quick coupler systems from all manufacturers

| Product | Item number | Motor (ccm) | Diameter (mm) | Weight (kg) |
|----------|------------------|-------------|---------------|-------------|
| ROB 2020 | 195-33000-179-09 | 400 x 2 | 750 | 290 |

Product description and accessories



1. Bolt-on adapter

2. Motor

3. Brush disc

4. Steel brush

5. Rail roller

6. Width adjustment

7. Height adjustment

8. Angle adjustment

9. Single Rotor Brush



Attachments / **Railway**

Dozer Blade SHB

Versatile blade for ballast, snow and ice

Dozer Blade SHB is designed for work on railway and can be used for clearing ballast, snow or ice. The blade has a reversible edge and replaceable rubber blade, making it easy to adapt to different tasks, for example ploughing ballast to reveal cables.

 Do you have any questions? Contact us!



 **Flexible use**

Reversible edge for flexible use

 **Adaptable**

Replaceable rubber blade

 **Versatile**

Suitable for ballast, snow and ice

More information

Features

- Robust construction for railway environment
- Adaptable with rubber blade
- Suitable for different types of clearing work

Detailed description

- Weight: 240 kg
- Length: 2400 mm

| Product | Item number | Bracket | Length (mm) |
|---------|------------------|---------|-------------|
| SHB | 072-00107-000-24 | S45 | 2400 |
| SHB | 072-00109-000-24 | S50 | 2400 |
| SHB | 072-00111-328-24 | S60 | 2400 |

Product description and accessories

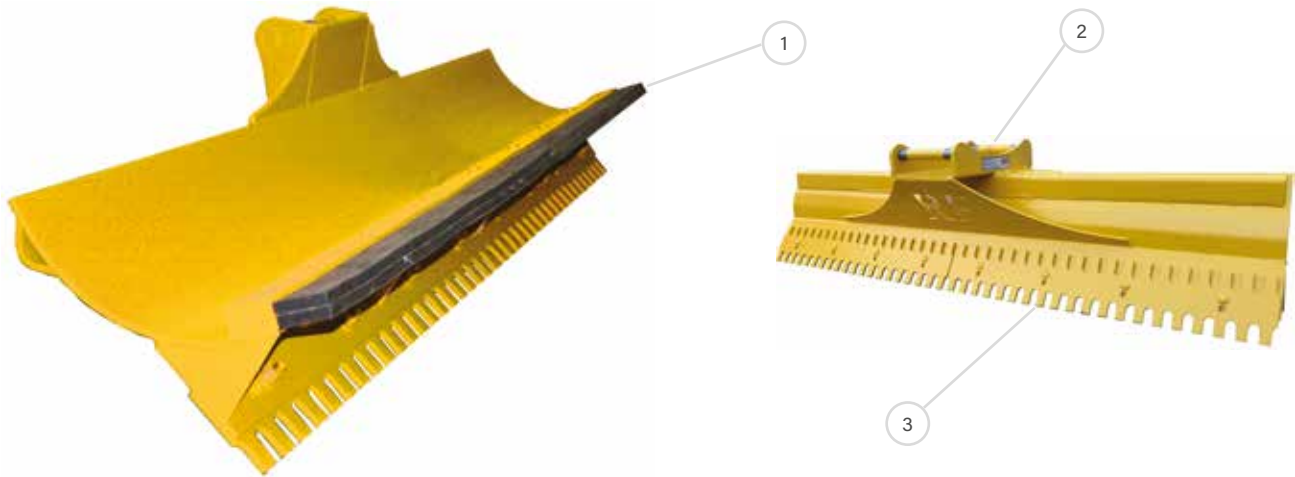

1. Rubber blade

2. Bracket

2. Reversible ice blade



Attachments / **Railway**

Rail Clamshell Bucket C18VE/RIG-Rail

Efficient bucket for excavating between sleepers

Rail Clamshell Bucket C18VE is adapted for excavating between sleepers and offers an economical and flexible solution. The shells can be replaced to easily switch between functions. The bucket carrier, hydraulics and bearings are integrated into the main module.

Do you have any questions? Contact us!

High safety

Safe handling with non-return valve

Flexible

Replaceable shells and accessories

Robust and durable

Reinforced main frame

Long service life

500 HB steel in the cutting edges

More information

To endure the forces caused by its rigid mounting, the main carrier of this C18VE model is specially reinforced. The 280 mm (11 in) wide shells have extra reinforced side walls in 15 mm (0.6 in) Hardox.

A non-return valve ensures continuous load safety of the load, even if the pressure drops. The bucket is suitable for excavators with an operating weight between 13 and 18 tons.

Advantages

- Safe handling with non-return valve
- Flexible with replaceable shells and accessories
- Robust and durable construction
- Long service life ensured through 500HB steel in the cutting edges and a generously dimensioned bearing system with special coating
- Excellent digging performance thanks to high closing forces
- Low overall height makes it ideal for railway applications

Features

- Robust and sustainable design for long life cycle
- Hydraulics integrated into the main frame

Detailed description

- Weight: 315 kg (excluding bracket and accessories)
- Height: 1280 mm (including accessories)
- Max load: 4500 kg

Excavator requirements

- Recommended operating weight: 13–18 ton
- Operating pressure: maximum 320 bar (4641 psi)
- Pump capacity: 75–150 l/min (19.8–39.6 GPM)

Accessories

Bolt-on Bracket AGS, Fully automatic quick coupler systems from all manufacturers, Shells with width 280 to 1000 mm, Rail grapple, Rotator for excavator, Rotator for crane mounting

| Product | Width E (mm/in) | Opening A (mm/in) | Height C max. (mm/in) | Length F (mm/in) | Volume (liters/c.y.) | Number of teeth | Weight (kg/lbs) | Load Capacity (kg/lbs) |
|-------------------|-----------------|-------------------|-----------------------|------------------|----------------------|-----------------|-----------------|------------------------|
| C18VE-28/RIG-Rail | 280 / 11.0 | 1330 / 52.4 | 1280 / 50.4 | 1020 / 40.2 | 60 / 0.08 | 3 | 475 / 1045 | 4500 / 9900 |

Package consists of: hydraulic carrier unit for rigid mount, shells with bolt-on teeth, 2 welded eyes and non-return valve

Product description and accessories*

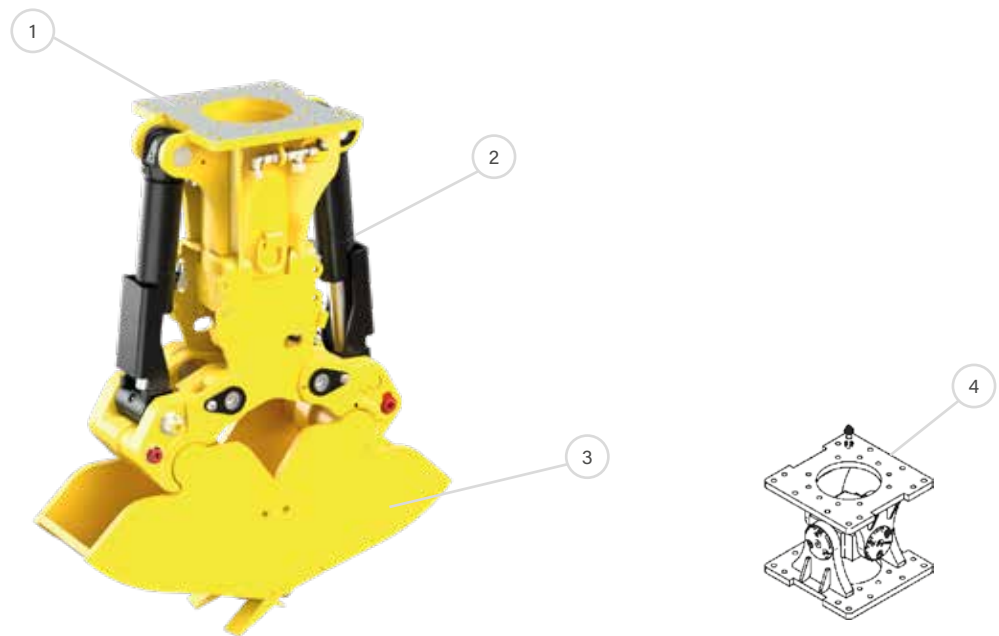

1. Hole pattern for adapter

2. Cylinder

3. Exchangeable shells and accessories

4. Optional: Cardanic joint

*accessories - see next page



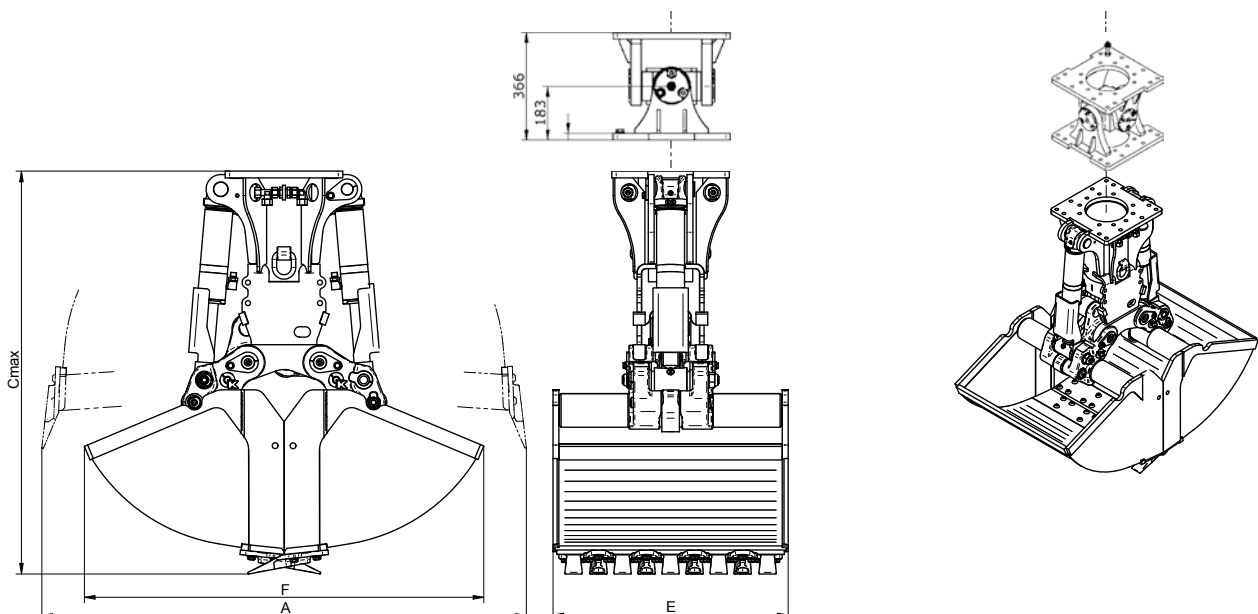







Technical specification



Exchangeable Shells for C18VE

Exchangeable Shells for C18VE - rigid and cardanic mount

Shells are interchangeable and available in all widths. Fast exchange thanks to shell exchange aid kit.

| PRODUCT | WIDTH (mm/in) | OPENING (incl. teeth) (mm/in) | TOTAL HEIGHT (mm/in) | VOLUME (liters/c.y.) | NUMBER OF TEETH | LOAD CAPACITY (kg/lbs) | CLOSING FORCES (kN/lbf) | WEIGHT shells only (kg/lbs) |
|---|------------------|-------------------------------------|----------------------------|-------------------------|-----------------------|------------------------------|-------------------------------|-----------------------------------|
| Excavating Shells     | | | | | | | | |
| C18VE-28S-Rail | 280 / 11.0 | 1330 / 52.4 | 1500 / 59 | 60 / 0.08 | 3 | 4500 / 9900 | 54 / 11880 | 150 / 330 |
| C18VE-40S-Rail | 400 / 15.7 | 1330 / 52.4 | 1500 / 59 | 100 / 0.13 | 3 | 4500 / 9900 | 54 / 11880 | 170 / 374 |
| C18VE-50S-Rail | 500 / 19.7 | 1330 / 52.4 | 1500 / 59 | 125 / 0.16 | 5 | 4500 / 9900 | 54 / 11880 | 185 / 407 |
| C18VE-60S-Rail | 600 / 23.6 | 1330 / 52.4 | 1500 / 59 | 150 / 0.19 | 5 | 4500 / 9900 | 54 / 11880 | 215 / 473 |
| C18VE-80S-Rail | 800 / 31.5 | 1330 / 52.4 | 1500 / 59 | 200 / 0.26 | 7 | 4500 / 9900 | 54 / 11880 | 265 / 583 |
| C18VE-100S-Rail | 1000 / 39.4 | 1330 / 52.4 | 1500 / 59 | 250 / 0.33 | 9 | 4500 / 9900 | 54 / 11880 | 315 / 693 |
| Sleeper Grab Tines   | | | | | | | | |
| C18VE-50S RG | 500 / 19.7 | 1250 / 49.2 | 1400 / 55.1 | - | - | 4500 / 9900 | 44 / 9680 | 130 / 286 |
| Multi Purpose Tines   | | | | | | | | |
| C18VE-60S A | 590 / 23.2 | 1660 / 65.4 | 1625 / 64.0 | 180 / 0.24 | 5 | 4500 / 9900 | 41 / 9020 | 340 / 748 |
| Well Shaft Shells   | | | | | | | | |
| C18VE-97S WSG | Ø970 / 38.2 | 970 / 38.2 | 1410 / 55.5 | 110 / 0.14 | 5 | 4500 / 9900 | 65 / 14300 | 170 / 374 |

Note: larger shells available on request

Trench Bucket SKK



Digging Bucket SKD with teeth



Digging Bucket SKD without teeth



Grading Bucket SKP



Loader Grading Bucket SKL



Buckets & Others

Smart, robust and durable buckets specially designed for tiltrotators

Standard - We have a standard range of buckets including the most common bucket models and sizes.

Special - Specially adapted buckets for specific needs for railway works. We also offer buckets designed according to your own requested measurements.

Construction - Our buckets are manufactured and continuously improved in consultation with contractors with long experience, but also together with young entrepreneurs with new ideas.

Quality - Angles, plate thickness and quality of steel are selected to fit the buckets' purpose and adapted to the power of the excavators that will be using them.

Optimized - The buckets are optimized for maximum durability combined with lowest weight, in order to reduce the machine's fuel consumption and environmental impact.

Do you have any questions? Contact us!

Others

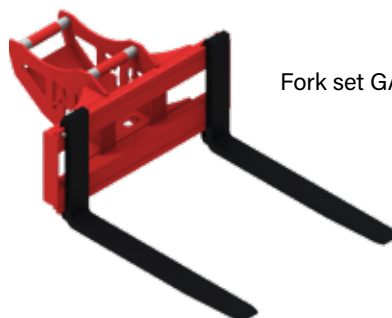

Fork set GAF - Mechanical forks



Hydraulic Fork set GAH - Hydraulic forks

Railway
Equipment for quick coupler
& crane

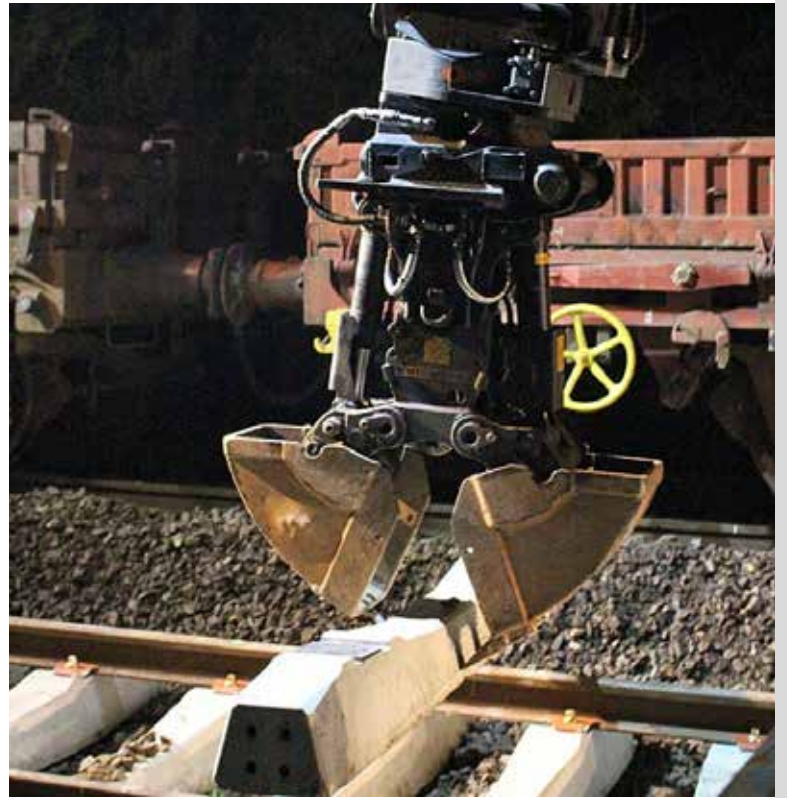

Attachments / **Railway**



Ballast Tamper with integrated rotation RST03HD

High frequency vibrating unit for quick ballast packing

Using a RST03HD ballast tamper with rotation, the packing of ballast under sleepers is not only fast, but also efficient and economical. Ideal for road-rail excavators with 14t / 30800 lbs up to 24t / 52800 lbs operating weight. Suitable for all kinds of sleepers.

Do you have any questions? Contact us!

Efficient

Complete with high frequency vibrating unit and rotation

Flexible

Adjustable arms and force

More information

The strong, silent compressor destabilizes the gravel ballast, while the built-in vibration unit is running. The four arms are thrust into the gravel and pack it by vibrating. They move alongside and below the sleeper into the ground and tamper optimally.

Advantages

- Low weight
- High frequency
- Low noise operation!

Features

- Strong vibration rubbers for low vibration against the machine
- Adjustable tamping depth for concrete sleepers or for steel and timber ties

Detailed description

- Weight: 1025 kg

Excavator requirements

- Recommended operating weight: 14–24 ton
- Three hydraulic circuits needed, two of them double effective (open/close and rotation) and one hammer line (vibration), with free line to the tank and overflow oil line
- Operating pressure (open/close/vibration): max 150 bar / 2160 psi
- Operating pressure (rotate): max 140 bar (2016 psi)
- Rec. oil flow (open/close): 50–85 l/min (13.2-22.5 GPM)
- Rec. oil flow (vibration): 40–45 l/min (10.6-11.9 GPM) (free line to tank required)
- Rec. oil flow (rotate): 25–45 l/min (6.6-11.9 GPM)

Accessories

Bolt-on adapter, Supporting rack for transport for RST03HD

| Product | Gripping range A (mm/in) | Length B (mm/in) | Height C (mm/in) | Width E (mm/in) | Gripper elements (pcs) | Compaction force (kg/lbs) | Weight (kg/lbs) | Load Capacity (kg/lbs) |
|---------|--------------------------|------------------|------------------|-----------------|------------------------|---------------------------|-----------------|------------------------|
| RST03HD | 195 - 650 / 7.8 - 25.6 | 840 / 33.1 | 1600 / 63 | 635 / 25 | 4 | 7500 / 16500 | 1025 / 2255 | 4500 / 9900 |

Package consists of: ballast tamper, vibrating unit, Kinshofer rotation incl. 2 motors

Product description and accessories



1. Vibrating unit and rotation

2. Hydraulic cylinder for legs

3. Bar strap

4. Legs for compacting

5. Adjustment plate for other packing depth

6. Transport support

Technical specification

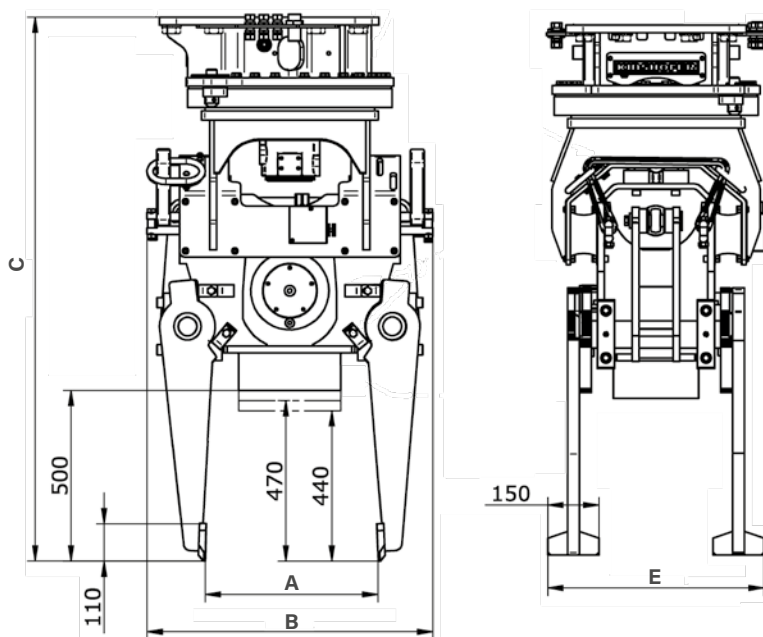

Attachments / **Railway**

Sleeper Layer RUS

Center- or end-gripped for quick sleeper laying

Several concrete sleepers are clamped together at the same time by hydraulic grippers and then layed into the ballast bed. This saves time compared to placing sleepers individually. The position of the traversing arms can vary within the specified range.

The center gripped RUS model is suitable for narrow areas close to sidetracks and foundations, as the layer grabs the sleeper in the center.

Do you have any questions? Contact us!



Efficient

Quick and safe sleeper laying

Flexibility

Suitable for nearly all types of waisted sleepers

Safety

A special holding valve provides a safe grip - even if pressure drops

More information

Features

- Center- or end-gripping arms
- Precise positioning thanks to the mounted 10t rotator with 4 oil ducts and hose guard

Detailed description

- Weight: 1700 kg (end gripping arms)
- Weight: 1390 kg (center gripping arms)

Excavator requirements

- Recommended operating weight: 14–24 ton
- Three hydraulic circuits or two hydraulic circuits plus one solenoid valve needed
- Operating pressure: max 200 bar / 2880 psi
- Recommended. oil flow: 25 – max 50 l/min (6.5 - max 13 GPM)

Accessories

- T630 cardanic upper suspension w pendulum damper for "Atlas"
- T650 rigid bolt-on adapter for "Atlas" quick coupler T620
- KM 980-2 2t-8t c solenoid valve KM 980-2 for 12/24 V. Complete attachment kit including assembly components for extension to the third hydraulic control circuit

| Product | Operating weight (t) | Gripping range A (mm) | Length B (mm) | Height C (mm) | Width E (mm) | Number of grip tongs (pcs) | Jaw width (mm) | Sleeper width (mm) | Weight single sleeper max (kg) | Type of arms | Weight (kg) |
|---------|----------------------|-----------------------|---------------|---------------|--------------|----------------------------|----------------|--------------------|--------------------------------|-----------------|-------------|
| RUS 05 | 14 - 24 | 150 - 265 | 2820 | 1553 | 825 | 5 | 330 | 300/320 | 350 | Center-gripping | 1390 |
| RUS2 05 | 14 - 24 | 2400 - 2800 | | | | 5 | 180 | 280/300/320 | 350 | End-gripping | 1700 |

Package consists of: sleeper layer, Kinshofer rotator with hose guard, upper suspension with pendulum damper KM511, counter-balance valve, connection plate

KINSHOFER Rotator

| Product | Upper connection (width x pin-Ø) (mm/in) | Torque (Nm/ft.lbs) | Moment of deflection (Nm/ft.lbs) |
|-------------------|--|--------------------|----------------------------------|
| KM 10 F173-45-4DD | 100 x 45 / 3.9 x 1.8 | 2000 / 1475 | 12000 / 8850 |

Continuous rotation and four oil passages. Overload protection is ensured by pressure relief valves

Product description and accessories



1. End-gripping arms

2. Center-gripping arms

3. Rotator

Technical specification

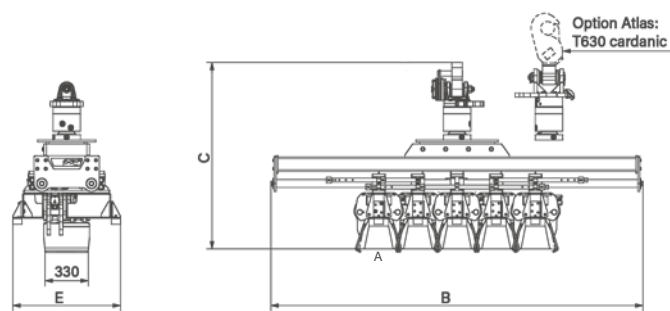

RUS05

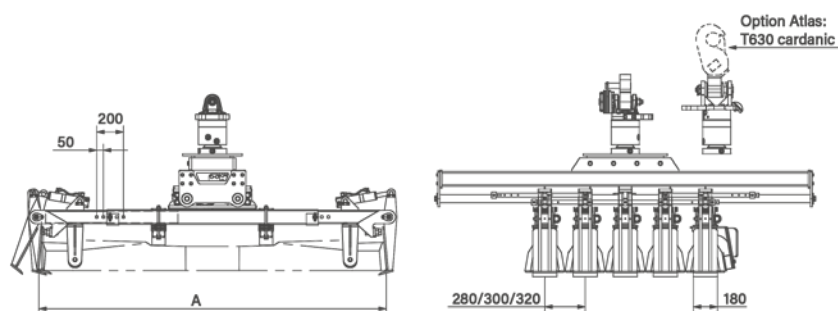

RUS2 05

Attachments / **Railway**



Sleeper Changer with integrated rotator

RBS20

Flexible sleeper changer with integrated rotator

Sleeper Changer RBS20 is equipped with an integrated rotator, enabling use directly on the excavator without a tiltrotator. It features bolt-on ballast buckets with adjustable depth for excavation between the tracks and is designed to handle both BiBloc sleepers and full-length sleepers.

 Do you have any questions? Contact us!

 **Integrated rotator**

Enabling use without tiltrotator

 **Handling**

Designed to handle BiBloc sleepers and full-length sleepers

 **Flexible**

HPX cylinderless grapple drive unit and bolt-on ballast buckets

 **Safe grip**

Load-holding valve for safe grip, even if hydraulic pressure drops

More information

The large shield with buckets clears the track from the ballast. The sleeper is then grabbed by the hydraulically operated gripper and pulled out from the ballast bed. Once the new sleeper is placed, the shield is used to bring back and level the ballast again.

Advantages

- Reduced wear due to the use of HARDOX quality steel

Features

- Adjustable plunge depth of the shield via adjustable limit rods
- 3 bolt-on ballast buckets, exchangeable in a few minutes
- Also available with HPX cylinderless grapple drive units
- Direct mounting on the excavator
- 360° endless rotation due to integrated 15t-rotator
- Short version with adjusted kinematics RBS20-S: gripping unit directly mounted to the shield
- BiBloc sleepers can be gripped hydraulically by spreading the clamps

Detailed description

- Max load: 2000 kg
- Width: 2800 mm

Excavator requirements

- Recommended operating weight: 14–24 ton
- Two hydraulic circuits
- Operating pressure (open/close): max 200 bar (2880 psi)
- Operating pressure (rotate): max 350 bar (5040 psi)
- Recommended oil flow (open/close): 50–75 l/min (13.2–19.8 GPM)
- Recommended oil flow (rotation): 20–50 l/min (5.3–13.2 GPM)

Accessories

Bolt-on Bracket AGS

| Product | Gripping range (mm/in) | Length D (mm/in) | Height C (mm/in) | Width E (mm/in) | Gripper elements (pcs) | Load Capacity (kg/lbs) | Weight (kg/lbs) |
|---------|------------------------|------------------|------------------|-----------------|------------------------|------------------------|-----------------|
| RBS20 | 240 - 300 / 9.5 - 11.8 | 2800 / 110.2 | 1320 / 52.0 | 1840 / 72.4 | 4 | 2000 / 4400 | 1260 / 2770 |
| RBS20-S | 240 - 300 / 9.5 - 11.8 | 2800 / 110.2 | 1220 / 48.0 | 1570 / 61.8 | 4 | 2000 / 4400 | 1160 / 2552 |

Package consists of: sleeper changing unit with ballast shield and 3 bolt-on ballast buckets, KINSHOFER rotator KM 15 F273/273, non-return valve

Technical specification

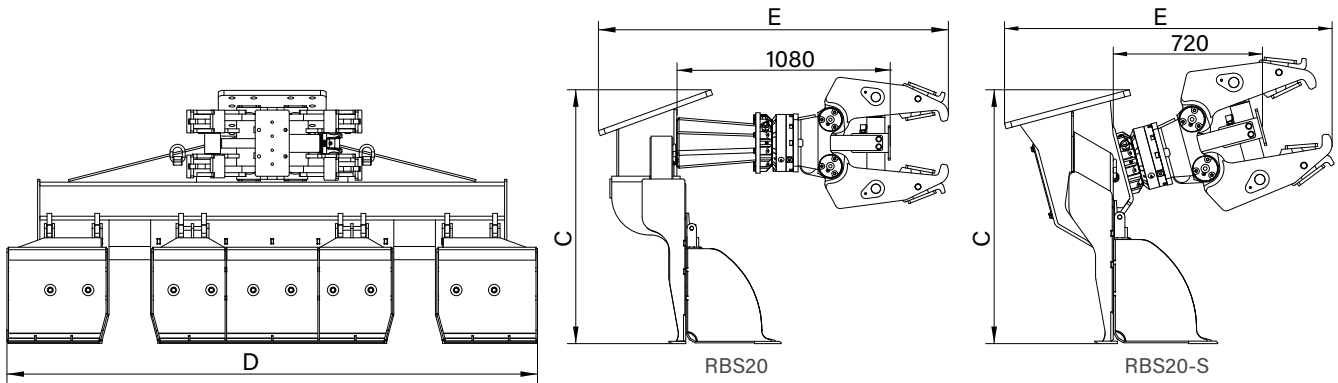

External pads to grip BiBloc concrete sleepers by opening the hydraulic gripper

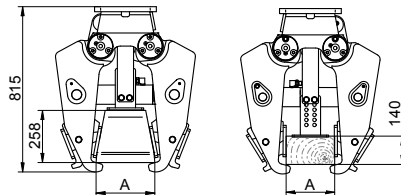

Internal pads and adjustable plunge depth allow the gripping of MonoBloc sleepers of different sizes and material (concrete and wood)

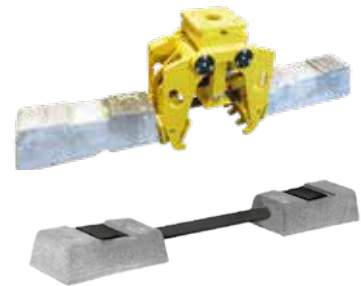

Attachments / **Railway**



Sleeper Changer with integrated rotator

RBS20HPX

Flexible sleeper changer with integrated rotator

Sleeper Changer RBS20 is equipped with an integrated rotator, enabling use directly on the excavator without a tiltrotator. It features bolt-on ballast buckets with adjustable depth for excavation between the tracks and is designed to handle concrete sleepers as well as wooden or steel sleepers of different shapes and sizes.

 Do you have any questions? Contact us!

 **Integrated rotator**

Enabling use without tiltrotator

 **Handling**

Designed to handle concrete, wooden or steel sleepers

 **Flexible**

HPX cylinderless grapple drive unit and bolt-on ballast buckets

 **Safe grip**

Load-holding valve for safe grip, even if hydraulic pressure drops

More information

The large shield with buckets clears the track from the ballast. The sleeper is then grabbed by the hydraulically operated gripper and pulled out from the ballast bed. Once the new sleeper is placed, the shield is used to bring back and level the ballast again.

Advantages

- Reduced wear due to the use of HARDOX quality steel

Features

- Adjustable plunge depth of the shield via adjustable limit rods
- 3 bolt-on ballast buckets, exchangeable in a few minutes
- Also available with HPX cylinderless grapple drive units
- Direct mounting on the excavator
- 360° endless rotation due to integrated 15t-rotator
- Short version with adjusted kinematics RBS20HPX-S: gripping unit directly mounted to the shield

Detailed description

- Max load: 2000 kg
- Width: 2800 mm

Excavator requirements

- Recommended operating weight: 14–24 ton
- Two hydraulic circuits
- Operating pressure (open/close): max 200 bar (2880 psi)
- Operating pressure (rotate): max 350 bar (5040 psi)
- Recommended oil flow (open/close): 25–75 l/min (6.6–19.8 GPM)
- Recommended oil flow (rotation): 20–50 l/min (5.3–13.2 GPM)

Accessories

Bolt-on Bracket AGS

| Product | Gripping range (mm/in) | Length D (mm/in) | Height C (mm/in) | Width E (mm/in) | Gripper elements (pcs) | Load Capacity (kg/lbs) | Weight (kg/lbs) |
|------------|-------------------------|------------------|------------------|-----------------|------------------------|------------------------|-----------------|
| RBS20HPX | 270 - 570 / 10.6 - 22.4 | 2800 / 110.2 | 1340 / 52.8 | 1670 / 65.8 | 4 | 2000 / 4400 | 1250 / 2750 |
| RBS20HPX-S | 270 - 570 / 10.6 - 22.4 | 2800 / 110.2 | 1220 / 48.0 | 1280 / 50.4 | 4 | 2000 / 4400 | 1170 / 2574 |

Package consists of: sleeper changing unit with ballast shield and 3 bolt-on ballast buckets, KINSHOFER rotator KM 15 F273/273 and HPXdrive, non-return valve

Technical specification

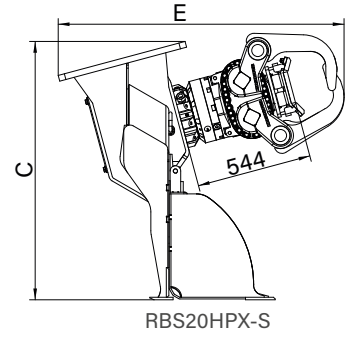
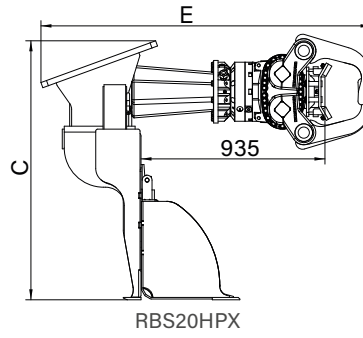
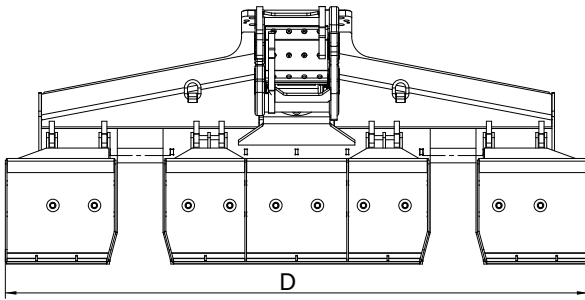



Attachments / **Railway**

Rail Grapple with HPXdrive KM 632 HPX-E Rail

Loading and unloading of rails and handling single sleepers

The rail grapple with its HPXdrive is used for the loading and unloading of rails, but also, with care, handle single sleepers. A non-return valve secures constant pressure even in case of unexpected pressure drop. The revolutionary HPXdrive technology guarantees a reliable and virtually maintenance free attachment.

Do you have any questions? Contact us!

Precise positioning

Thanks to the mounted 360° rotator

Profitability

Low maintenance costs and longer life cycle

Reliable

Reliability of the HPXdrive

Safe grip

Non-return valve secures constant pressure, even if pressure drops

More information

Reliability of the HPXdrive! The movement of the arms of the grapple is generated by two hollow shafts, which run opposed and have a helix thread, hydraulically driven by a single piston. No more hydraulic cylinder

Features

- Longer life cycle up to 50%. Self-lubrication: The drive unit runs in a permanent oil bath. The compact design makes the HPXdrive resistant to dirt and debris.
- Versatility with different types of shells that can easily be refitted onto the driving unit.
- Profitability through low maintenance costs and longer life cycle
- Precise positioning thanks to the mounted 360° rotator
- Constant closing force during the entire opening and closing process

Detailed description

- Max load: 2000 kg
- Width: 1000 mm

Excavator requirements

- Operating pressure: max 260 bar (3770 psi)
- Recommended oil flow: 50 – max 75 l/min (13.2 – max 19.8 GPM)

Accessories

- KM501 13t-25t upper suspension without pendulum damper
- KM511 13t-25t upper suspension with pendulum damper

Rail Grapple KM 632HPX-E Rail with 15t KINSHOFER Rotator

| Product | Width (mm/in) | Height (mm/in) | Load Capacity (kg/lbs) | Weight (kg/lbs) |
|------------------|---------------|----------------|------------------------|-----------------|
| KM 632HPX-E Rail | 1000 / 39.4 | 820 / 32.3 | 2000 / 4400 | 385 / 847 |

Package consists of: rail grapple, rotator KM 15 F273-273 incl. head plate (pin-Ø 60 mm / 2.76 in), non-return valve

KINSHOFER Rotator

| Product | Upper connection (borings / Ø-hole pattern) (mm/in) | Torque (Nm/ft.lbs) | Moment of deflection (Nm/ft.lbs) |
|----------------|---|--------------------|----------------------------------|
| KM 15 F273/273 | 10 xM16 / Ø 273/10.8 | 2000 / 1475 | 50000 / 36875 |

Direct connection to HPXdrive, no short hoses. Continuous rotation. Overload protection is ensured by pressure relief valves

Product description and accessories



1. Grapple open



2. With 4t rotator for use on loader cranes

Technical specification

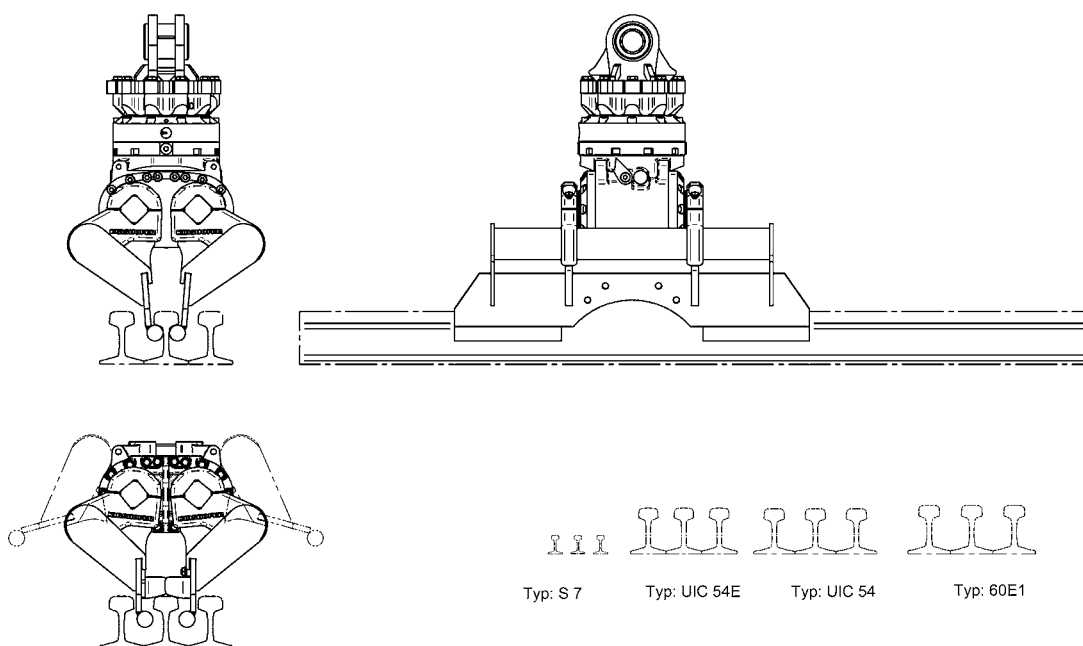

Attachments / **Railway**

Double Ballast Plough DBP

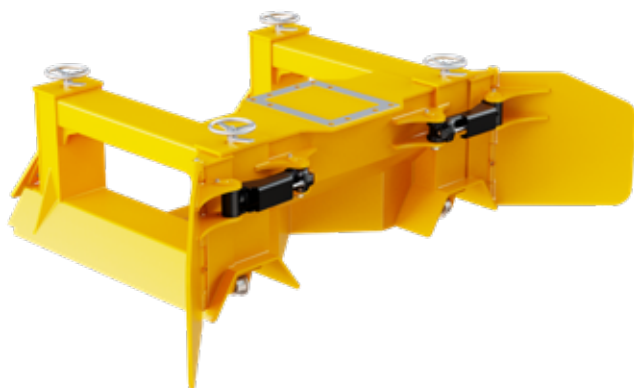

Efficient plough for even ballast distribution

Double Ballast Plough DBP is designed for efficient handling of ballast and gravel in railway tracks and is adapted for excavators with operating weight 14–20 tons. The plough distributes the ballast evenly as it is pushed along the tracks, and the side wings can be angled $\pm 45^\circ$ for best results.

The plough is adapted for Swedish standards and features four adjustable settings for the plough depth, making it flexible depending on work requirements. The design is robust and without protruding parts, minimizing the risk of damage. Different mounting plates are available to fit various machines.

 Do you have any questions? Contact us!

Efficient

Simple and efficient ballast distribution

Angled wings

Side wings adjustable $\pm 45^\circ$

Robust design

Low risk of damage

Easy adjustment

Adjustable plough depth

More information

Features

- Four adjustable settings for plough depth
- Robust and safe design
- Hydraulically adjustable side wings

Detailed description

- Weight: 1150 kg (excluding bracket)
- Width: 3200 mm
- Length: 2120 mm

Excavator requirements

- Recommended operating weight: 14–20 ton
- Three hydraulic circuits or two hydraulic circuits plus one solenoid valve
- Max pressure: 200 - 320 bar (2880 - 4610 psi)
- Oil flow: 50 - max. 75 l/min (13.2 - max. 19.8 GPM)

Accessories

Bolt-on Bracket AGS

| Product | Item number | Length (mm) | Height (w/o coupling) (mm) | Width (mm) | For rail distance (mm) | Tilt angle side flaps (°) | Weight (kg) |
|--------------|------------------|-------------|----------------------------|------------|------------------------|---------------------------|-------------|
| DBP 14-SP20H | 168-21000-011-45 | 2120 | 750 | 3200 | 1505 | ± 45 | 1150 |

Product description and accessories

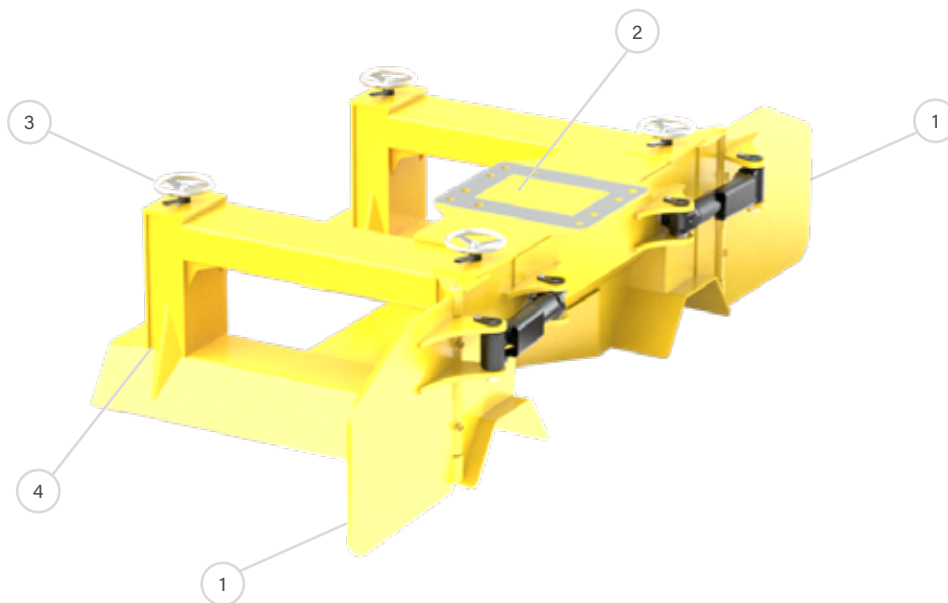

1. Hydraulic side wings folded away

2. Hole pattern for adapter

3. Adjustment point plough depth

4. Rail wheels

Technical specification

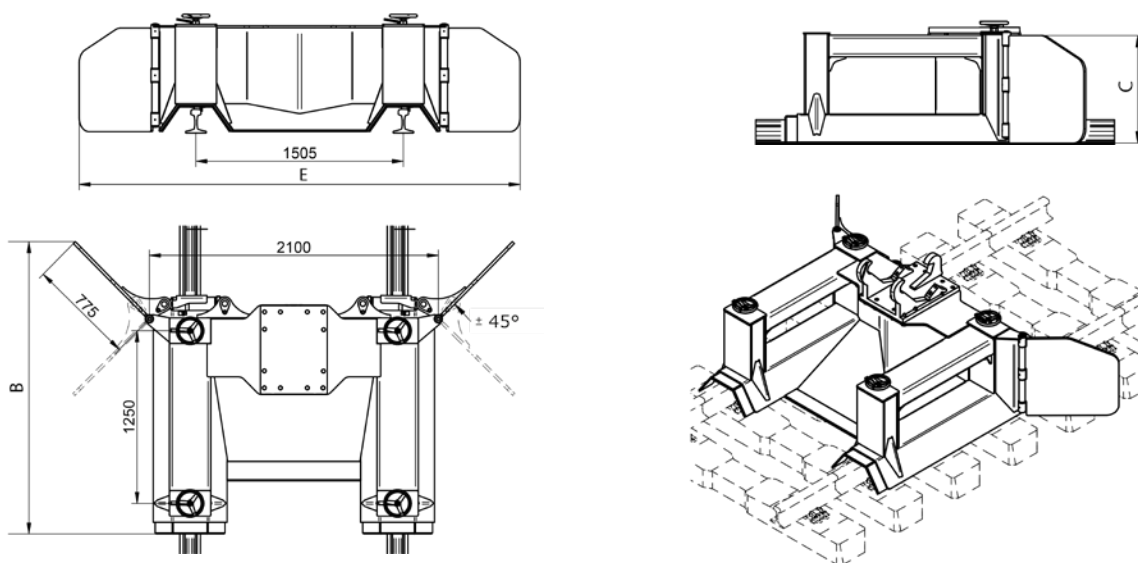

| Length B max (mm) | Height C (w/o coupling) (mm) | Width E max (mm) | For rail distance (mm) | Tilt angle side flaps (°) |
|-------------------|------------------------------|------------------|------------------------|---------------------------|
| 2120 | 750 | 3200 | 1505 | ±45 |



View in action



Attachments / **Railway**

Mobile Rail Cutter RC30

Mobile rail cutter for controlled demolition

Mobile Rail Cutter RC30 from Demarec is specially developed for controlled demolition of railway lines and scrapping rails. It can cut all current Vignole rails (flat bottom rails) with standard quality up to 900 N/mm² and profile size "S7" to "UIC 60". Rails exceeding 900 N/mm² or with head hardening are excluded. The wear of the cutters depends on the quality of the rails.

Do you have any questions? Contact us!

Controlled demolition

Reversible edge for flexible use

Powerful and fast

Patented DemaPower cylinder

Safe design

Increased security - no flying scrap

More information

The patented DemaPower cylinder provides up to 20% more power, increasing efficiency. Large, heavy-duty bearings reduce wear on bushings, and the housing is made of resistant special steel. The model is available with or without built-in rotator and is designed for increased security – no flying scrap.

Features

- Suitable for Vignole rails with standard quality up to 900 N/mm² and profile size "S7" to "UIC 60"
- Patented DemaPower cylinder
- Housing made of resistant special steel
- Large, heavy-duty bearings
- Available with or without built-in rotator

Detailed description

- Weight incl. rotator: 2650 kg (excluding bracket)
- Length: 2400 mm

Excavator requirements

- Operating pressure: max 320 bar (4641 psi)
- Pump capacity: 150–250 l/min (39.6–66.0 GPM)
- Recommended operating weight: 22–35 ton

Accessories

- Bracket

| Product | Description | Item number | Bracket | Length (mm) | Jaw opening (mm) | Jaw depth (mm) | Rec. operating weight (t) | Weight | Pressure | Flow |
|---------|-----------------|------------------|--------------|-------------|------------------|----------------|---------------------------|--------|----------|------|
| RC30 | with rotator | 308-00000-140-30 | Hole pattern | 2334 | 224 | 190 | 22-35 | 2650 | 320 | |
| RC30 | without rotator | 308-10000-140-30 | Hole pattern | 2040 | 224 | 190 | 22-35 | 2300 | 320 | |

Product description and accessories

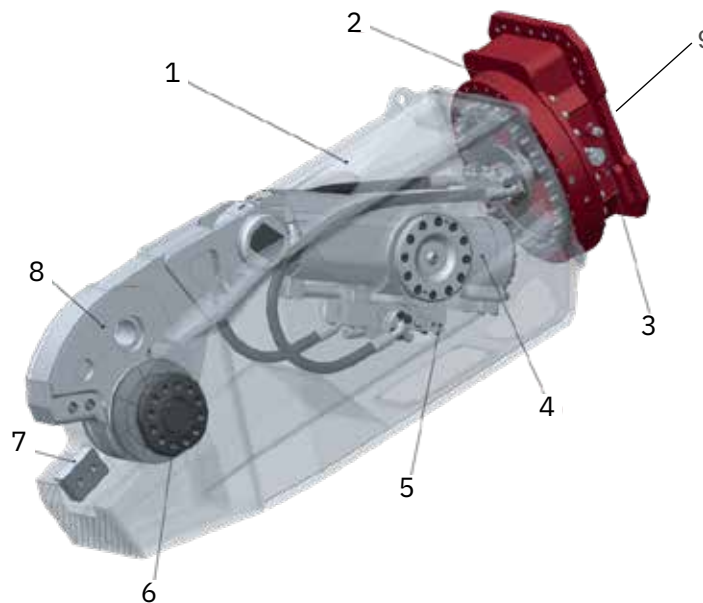

1. Compact shear body

2. Heavy duty rotation

3. DemaFilter-System in rotation circuit

4. DemaPower system

5. DemaSafety

6. Heavy duty bearing in pivot point

7. Optimal mouth design

8. Shear arm

9. Hole pattern for bolt-on adapter

Technical specification

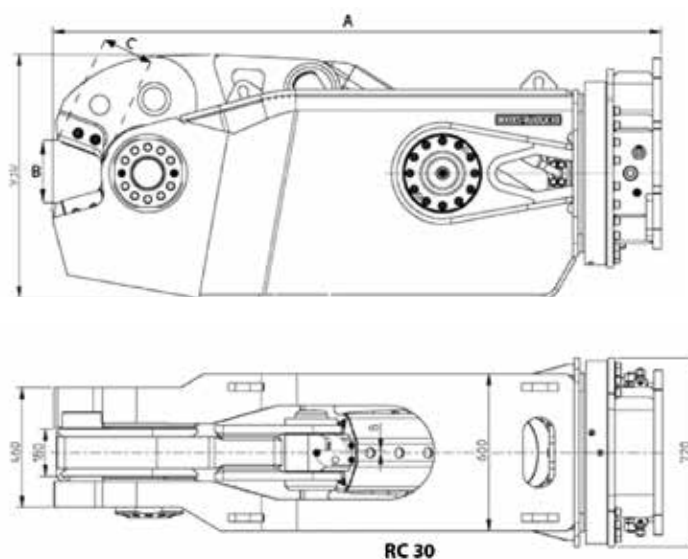

A = 2335 mm
 B = 225 mm
 C = 190 mm

Attachments / **Railway**



Clamshell Bucket with exchangeable shells C08VE-Rail

Exchangeable shells for different applications

Clamshell bucket with exchangeable shells and vertical cylinder for excavators from 4t / 8800 lbs to 9t / 19800 lbs operating weight - through quick and easy exchange of shells ideal for different application, for excavation operations, landscaping, trench digging, handling of logs etc. The shells can be changed in less than four minutes.

 Do you have any questions? Contact us!

Economic and flexible

Exchange shells for another application

Fast and easy

Exchange of shells within 4 minutes

Efficient

Excellent digging characteristics with high closing forces

More information

Features

- Economic solution as only the shells have to be exchanged for another application - bucket carrier, hydraulic cylinder and bearings are integrated into the unit
- Long life is ensured due to the use of 500 HB steel in the manufacture of cutting edges
- Reduced wear resulting from generously dimensioned bearing system
- Excellent digging characteristics are the result of high closing forces (26 kN / 5720 lbf at an operating pressure of 32 MPa / 4608 psi)

Detailed description

- Weight: 325 kg

Excavator requirements

- Recommended operating weight: 4-9 ton
- Max pressure (open/close): 320 bar (4608 psi)
- Max pressure (rotate): 320 bar (4608 psi)
- Oil flow (open/close): 40 - max. 90 l/min (10.57 - max. 23.78 GPM)
- Oil flow (rotate): 15 - max. 50 l/min (3.96 - max. 13.21 GPM)

Accessories

- KM 501 1t-8t upper suspension without pendulum damper
- KM 511 1t-8t upper suspension with pendulum damper
- KM 680 5t-8t scraper

| Product | Width E (mm/in) | Opening A (mm/in) | Height C max. (mm) | Height C min. (mm) | Volume (liters/c.y.) | Number of teeth | Capacity (kg/lbs) | Weight (kg/lbs) |
|----------|-----------------|-------------------|--------------------|--------------------|----------------------|-----------------|-------------------|-----------------|
| C08VE-28 | 280 / 11.0 | 1330 / 52.4 | 1520 / 59.9 | 1380 / 54.3 | 100 / 0.13 | 3 | 3000 / 6600 | 325 / 715 |

Package consists of: clamshell bucket, bolt-on teeth, rotator with hose guard, shell exchange kit, non-return valve

Exchangeable Shells for Clamshell Bucket C08VE-S

| Product | Width E (mm/in) | Opening A (mm/in) | Volume (liters/c.y.) | Number of teeth | Capacity (kg/lbs) | Weight (kg/lbs) |
|-----------|-----------------|-------------------|----------------------|-----------------|-------------------|-----------------|
| C08VE-28S | 280 / 11.0 | 1330 / 52.4 | 100 / 0.13 | 3 | 3000 / 6600 | 125 / 275 |
| C08VE-32S | 325 / 12.8 | 1330 / 52.4 | 115 / 0.15 | 3 | 3000 / 6600 | 130 / 286 |
| C08VE-40S | 400 / 15.8 | 1330 / 52.4 | 145 / 0.19 | 3 | 3000 / 6600 | 135 / 297 |
| C08VE-50S | 500 / 19.7 | 1330 / 52.4 | 185 / 0.24 | 5 | 3000 / 6600 | 145 / 319 |
| C08VE-60S | 600 / 23.6 | 1330 / 52.4 | 220 / 0.29 | 5 | 3000 / 6600 | 155 / 341 |
| C08VE-80S | 800 / 31.5 | 1330 / 52.4 | 300 / 0.39 | 9 | 3000 / 6600 | 190 / 418 |

KINSHOFER Rotator

| Product | Upper connection (width x pin- \varnothing) (mm/in) | Torque (Nm/ft.lbs) | Moment of deflection max. (liters/c.y.) |
|------------------|---|-----------------------|--|
| KM 04 F140-30USE | 84 x 30 / 3.3 x 1.2 | 1000 / 740 | 8500 / 6270 |

Continuous rotation and two oil passages. Overload protection is ensured by pressure relief valves.

Technical specification

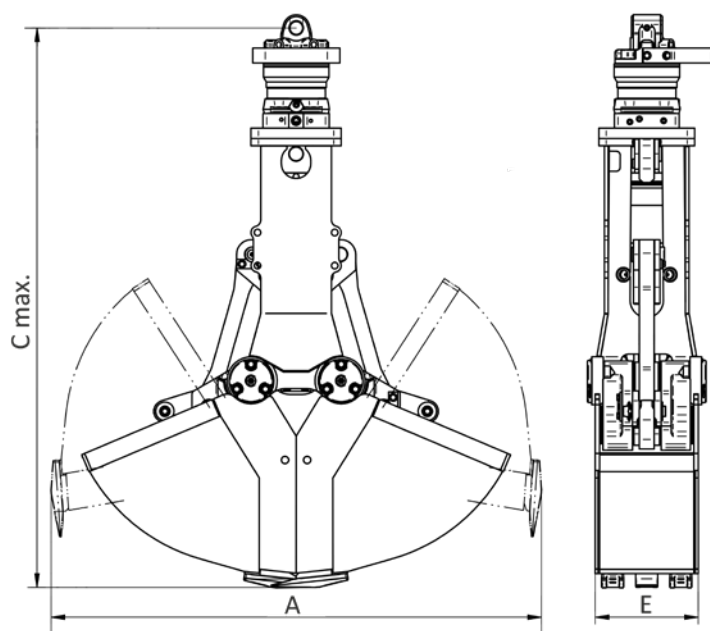



Attachments / **Railway**

Clamshell Bucket with exchangeable shells C18VE-Rail

Exchangeable shells for different applications

Clamshell bucket with exchangeable shells and vertical cylinder for excavators from 13t / 28600 lbs to 18t / 39600 lbs operating weight. Ideal for the versatile use in construction, landscaping, canal building, forestry etc. due to the fast and easy exchange of shells within only four minutes.

 Do you have any questions? Contact us!

Economic and flexible

Exchange shells for another application

Fast and easy

Exchange of shells within 4 minutes

Efficient

Excellent digging characteristics with high closing forces

More information

Features

- Economic solution as only the shells are exchanged. Shell carrier, hydraulics and bearings remain unchanged
- Long life thanks to the use of cutting edge material 500 HB
- Low wear due to generously dimensioned steel bearings with special coating
- Excellent digging characteristics thanks to high closing forces
- Shells with width 280 mm / 11 in: reinforced version with 15 mm / 0.6 in strong Hardox side walls

Excavator requirements

- Recommended operating weight: 13–18 ton
- Max pressure (open/close): 350 bar (5040 psi)
- Max pressure (rotate): 320 bar (4608 psi)
- Oil flow (open/close): 40 - max. 120 l/min (10.6 - max. 31.7 GPM)
- Oil flow (rotate): 20 - max. 50 l/min (5.3 - max. 13.2 GPM)

Accessories

- | | |
|-------------------|---|
| KM 501 13t-25t | upper suspension without pendulum damper |
| KM 511 13t-25t | upper suspension with pendulum damper |
| T630 cardanic | upper suspension with pendulum damper for "Atlas" |
| KM 680 C18VE-Rail | scraper |

| Product | Width E (mm/in) | Opening A (mm/in) | Height C max. (mm/in) | Volume (liters/c.y.) | Number of teeth | Capacity (kg/lbs) | Weight (kg/lbs) |
|----------------|-----------------|-------------------|-----------------------|----------------------|-----------------|-------------------|-----------------|
| C18VE-28-Rail | 280 / 11.0 | 1330 / 52.4 | 1500 / 59.0 | 60 / 0.08 | 3 | 4500 / 9900 | 540 / 1188 |
| C18VE-40-Rail | 400 / 15.7 | 1330 / 52.4 | 1500 / 59.0 | 100 / 0.13 | 3 | 4500 / 9900 | 560 / 1232 |
| C18VE-50-Rail | 500 / 19.7 | 1330 / 52.4 | 1500 / 59.0 | 125 / 0.16 | 5 | 4500 / 9900 | 575 / 1265 |
| C18VE-60-Rail | 600 / 23.6 | 1330 / 52.4 | 1500 / 59.0 | 150 / 0.19 | 5 | 4500 / 9900 | 605 / 1331 |
| C18VE-80-Rail | 800 / 31.5 | 1330 / 52.4 | 1500 / 59.0 | 200 / 0.26 | 7 | 4500 / 9900 | 655 / 1441 |
| C18VE-100-Rail | 1000 / 39.4 | 1330 / 52.4 | 1500 / 59.0 | 250 / 0.32 | 9 | 4500 / 9900 | 705 / 1551 |

Package consists of: clamshell bucket, bolt-on teeth, KINSHOFER rotator with head plate Kinshofer, hose guard, two welded hooks, shell exchange kit, non-return valve

KINSHOFER Rotator

| Product | Upper connection (width x pin-ø) (mm/in) | Torque (Nm/ft.lbs) | Moment of deflection max. (liters/c.y.) |
|---------------|--|--------------------|---|
| KM 10 F275-60 | 125 x 60 / 4.9 x 2.4 | 1500 / 1105 | 14000 / 10325 |

Continuous rotation and two oil passages. Overload protection is ensured by pressure relief valves.

Technical specification

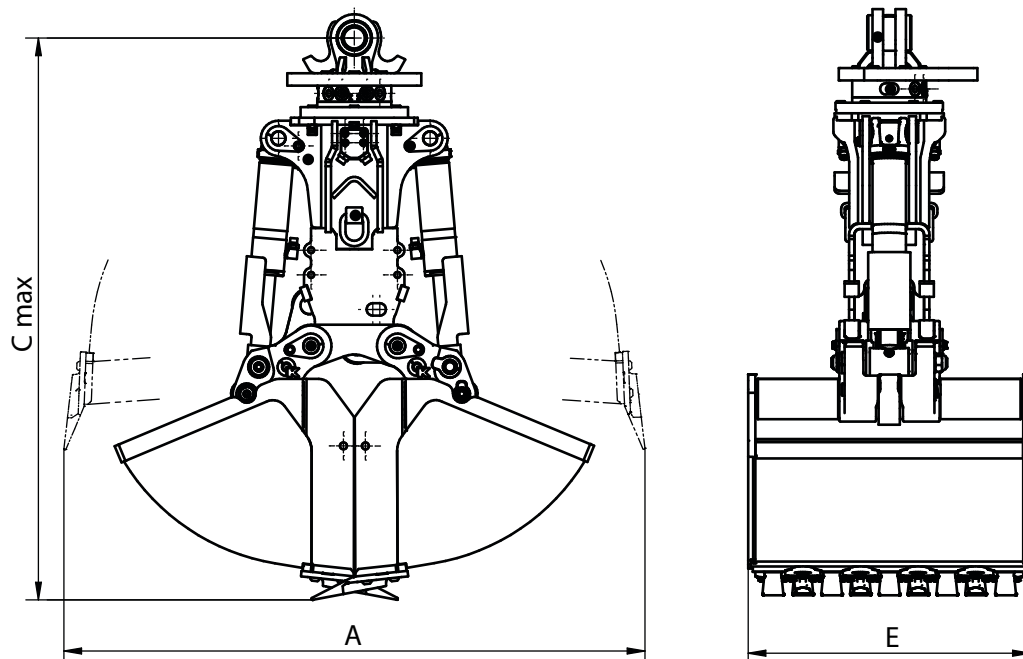



Attachments / **Railway**

Clamshell Bucket for rigid mount w rotation C18VE-HD

Exchangeable shells for different applications

Clamshell bucket with exchangeable shells and two vertical cylinders equipped with a sturdy rotation and thus ideal for the rigid mount use on excavators from 13t / 28600 lbs to 18t / 39600 lbs operating weight.

Do you have any questions? Contact us!

Economic and flexible

Exchange shells for another application

Rotation

Strong and sturdy rotation

Efficient

Excellent digging characteristics with high closing forces

More information

Features

- Economic solution as only the shells are exchanged. Shell carrier, hydraulics and bearings remain unchanged
- Long life thanks to the use of cutting edge material 500 HB and a generously dimensioned bearing system with special coating
- Low overall height - ideal for rail applications
- A non-return valve ensures continuous safety of the load, even if pressure drops
- Excellent digging characteristics are the result of high closing forces
- Shells with width 280 mm / 11 in: reinforced version with 15 mm / 0.6 in strong Hardox side walls
- Strong and sturdy rotation with large 4-point bearing and 2 motors for a high torque of 5700 Nm

Excavator requirements

- Recommended operating weight: 13–18 ton
- Max pressure (open/close): 350 bar (5040 psi)
- Max pressure (rotate): 140 bar (2016 psi)
- Oil flow (open/close): 40 - max. 120 l/min (10.6 - max. 31.7 GPM)
- Oil flow (rotate): 25 - max. 45 l/min (6.6 - max. 11.9 GPM)

Accessories

- KM 690 15t adapter for rigid mounting - up to 15t / 33000 lbs
- KM 690 20t adapter for rigid mounting - up to 20t / 44000 lbs
- T650 rigid bolt-on adapter for "Atlas" quick change T620
- KSW10 rigid bolt-on adapter for "System L-lock" KMS10/KHS10 for rigid mounting - up to 19t / 41800 lbs
- KM 680 C18VE-Rail scraper

Note: more attachments and other mounting options available on request

| Product | Width E (mm/in) | Opening A (mm/in) | Height C max. (mm/in) | Volume (liters/c.y.) | Number of teeth | Capacity (kg/lbs) | Weight (kg/lbs) |
|-------------|-----------------|-------------------|-----------------------|----------------------|-----------------|-------------------|-----------------|
| C18VE-28-HD | 280 / 11.0 | 1330 / 52.4 | 1655 / 65.2 | 60 / 0.08 | 3 | 4500 / 9900 | 780 / 1716 |

Package consists of: clamshell bucket, bolt-on teeth, KINSHOFER rotation, 2 welded eyes, shell exchange kit and non-return valve

Technical specification

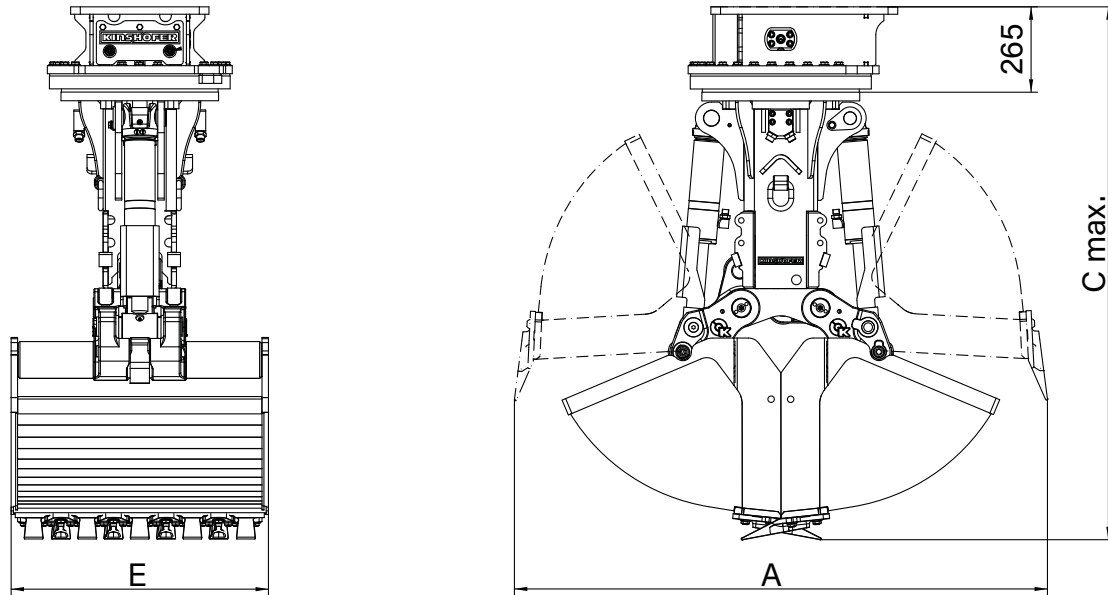

Attachments / **Railway**

Kinshofer Shell Exchange System C18-VE

Robust grabs for excavators with revolutionary exchange system in a single device

As a new demand on the site arises the attachment can be exchanged and the new application can commence. Easy remounting of shells for excavating, landscaping, laying pipes, logging, rail track handling etc.

Do you have any questions? Contact us!



Efficient

Only shells are exchanged

Fast and easy

Exchange of shells within 4 minutes

Compact design

Compact and robust

More information

Features

- Efficiency: only the shells are replaced; exchange is possible with only one person
- Fastness: easy exchange of the lynch pin from the change-over system within 4 minutes, no hydraulic work necessary
- Robust shell bearing with coexisting change mechanism

Module



Rock tines



Excavating shells



Excavating shells railway



Pipe grab



Foundation shells



Timber tines



Hay and forestry tines







Well shaft shells







Exchangeable Shells for C18VE



Exchangeable Shells for C18VE - rigid and cardanic mount

Shells are interchangeable and available in all widths. Fast exchange thanks to shell exchange aid kit.

| PRODUCT | WIDTH (mm/in) | OPENING (incl. teeth) (mm/in) | TOTAL HEIGHT (mm/in) | VOLUME (liters/c.y.) | NUMBER OF TEETH | LOAD CAPACITY (kg/lbs) | CLOSING FORCES (kN/lbf) | WEIGHT shells only (kg/lbs) |
|-------------------|--|-------------------------------------|----------------------------|-------------------------|-----------------------|------------------------------|-------------------------------|-----------------------------------|
| Excavating Shells |   C18VE-40S  C18VE-28S   | | | | | | | |
| C18VE-28S-Rail | 280 / 11.0 | 1330 / 52.4 | 1500 / 59 | 60 / 0.08 | 3 | 4500 / 9900 | 54 / 11880 | 150 / 330 |
| C18VE-40S-Rail | 400 / 15.7 | 1330 / 52.4 | 1500 / 59 | 100 / 0.13 | 3 | 4500 / 9900 | 54 / 11880 | 170 / 374 |
| C18VE-50S-Rail | 500 / 19.7 | 1330 / 52.4 | 1500 / 59 | 125 / 0.16 | 5 | 4500 / 9900 | 54 / 11880 | 185 / 407 |
| C18VE-60S-Rail | 600 / 23.6 | 1330 / 52.4 | 1500 / 59 | 150 / 0.19 | 5 | 4500 / 9900 | 54 / 11880 | 215 / 473 |
| C18VE-80S-Rail | 800 / 31.5 | 1330 / 52.4 | 1500 / 59 | 200 / 0.26 | 7 | 4500 / 9900 | 54 / 11880 | 265 / 583 |
| C18VE-100S-Rail | 1000 / 39.4 | 1330 / 52.4 | 1500 / 59 | 250 / 0.33 | 9 | 4500 / 9900 | 54 / 11880 | 315 / 693 |

| | | | | | | | | |
|--------------------|---|-------------|-------------|---|---|-------------|-----------|-----------|
| Sleeper Grab Tines |   | | | | | | | |
| C18VE-50S RG | 500 / 19.7 | 1250 / 49.2 | 1400 / 55.1 | - | - | 4500 / 9900 | 44 / 9680 | 130 / 286 |



| | | | | | | | | |
|---------------------|---|-------------|-------------|------------|---|-------------|-----------|-----------|
| Multi Purpose Tines |   | | | | | | | |
| C18VE-60S A | 590 / 23.2 | 1660 / 65.4 | 1625 / 64.0 | 180 / 0.24 | 5 | 4500 / 9900 | 41 / 9020 | 340 / 748 |



| | | | | | | | | |
|-------------------|---|------------|-------------|------------|---|-------------|------------|-----------|
| Well Shaft Shells |   | | | | | | | |
| C18VE-97S WSG | Ø970 / 38.2 | 970 / 38.2 | 1410 / 55.5 | 110 / 0.14 | 5 | 4500 / 9900 | 65 / 14300 | 170 / 374 |

Note: larger shells available on request

Exchangeable Shells for C18VE - only cardanic mount

| | | | | | | | | |
|-----------------|---|----------|-----------|---|---|-------------|------------|-----------|
| Rail Grab Tines |  | | | | | | | |
| C18VE-200S-RG2 | 2000 / 78.7 | 990 / 39 | 1295 / 51 | - | - | 4500 / 9900 | 68 / 14960 | 275 / 605 |

| | | | | | | | | |
|------------------------|---|-------------|-------------|------------|---|-------------|-----------|-----------|
| Hay and Forestry Tines |   | | | | | | | |
| A18VE-95S | 955 / 37.6 | 1830 / 72 | 1685 / 66.3 | 400 / 0.52 | - | 4500 / 9900 | 41 / 9020 | 340 / 748 |
| A18VE-122S | 1220 / 48 | 1835 / 72.2 | 1725 / 67.9 | 600 / 0.78 | - | 4500 / 9900 | 32 / 7040 | 275 / 605 |

| | | | | | | | | |
|-------------------|---|-------------|-------------|----------------------------------|--|-------------|-----------|-----------|
| Timber Grab Tines |   | | | | | | | |
| T18VE-49S-0,5 | 490 / 19.3 | 1830 / 72 | 1825 / 71.9 | 0,50 m ² / 0.33 cords | | 4500 / 9900 | 30 / 6600 | 200 / 440 |
| T18VE-49S-0,6 | 490 / 19.3 | 1975 / 77.8 | 1905 / 75 | 0,60 m ² / 0.40 cords | | 4500 / 9900 | 33 / 7260 | 220 / 484 |

Package consists of: Exchangeable shells, teeth (excavating and well shaft shells), exchange aid kit

Note: special shells available on request



View in action



Attachments / **Railway**

Road/Rail Trailer JVV

Versatile transport trailer for road and track

Road/Rail Trailer JVV is the perfect trailer for road/rail equipment and for transporting ballast, fill material and accessories. The trailer is equipped with wheels for both track and road, making it flexible for different working environments.

The height of the rubber wheels is hydraulically adjustable. Hydraulic brakes are fitted on both the rubber wheels and the track wheels. The trailer has a telescopic draw bar with adjustable height, anchoring loops and post holes in the trailer bed, making it easy and safe to use. It is equipped with lights and approved for driving on regular roads.

Do you have any questions? Contact us!

Flexible

High flexibility for both road and track

Safe handling

Hydraulic brakes

Transport

Can transport ballast, fill material and accessories

Adjustable

Foldable and removable side panels

More information

Features

- Hydraulically adjustable height of rubber wheels
- Hydraulic brakes on rubber wheels and track wheels
- Telescopic draw bar with adjustable height
- Anchoring loops and post holes in the trailer bed
- Equipped with lights
- Emergency and parking brake (track wheels)
- Fold-down and removeable back and side panels

Detailed description

- Weight: 3300 kg
- Width: 2485 mm
- Length: 5700 mm (loading length 5000 mm)
- Bed height: 620 mm
- Max load: 16 ton on track, 8 ton on road
- Max permitted speed: 20 km/h

Machine requirements

- Pressure: max 200 bar (2900 psi), min 70 bar (1015 psi)

| Product | Item number | Length (mm) | Width (mm) | Loading length (mm) | Max load road (t) | Max load railway (t) | Bed height (mm) | Rail wheels Ø (mm) | Weight (kg) |
|---------|------------------|-------------|------------|---------------------|-------------------|----------------------|-----------------|--------------------|-------------|
| JVV | 351-08000-000-00 | 5700 | 2485 | 5000 | 8 t | 16 t | 620 | 450 | 3300 |

Product description and accessories

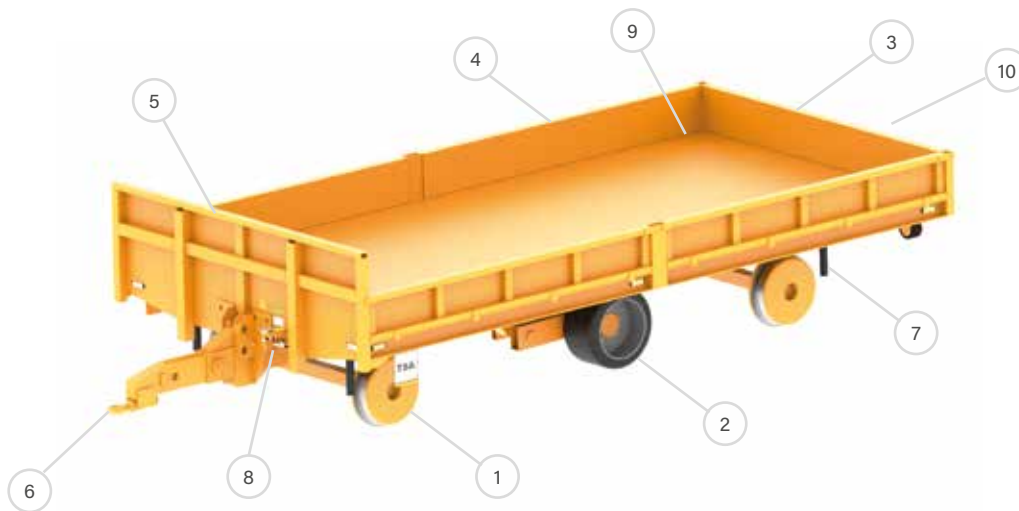

1. Rail wheels

2. Rubber wheels

3. Back panel

4. Side panel

5. Front

6. Telescopic draw bar

7. Life guard

8. Hydraulic connections

9. Anchoring loops

10. Tow hook

Technical specification

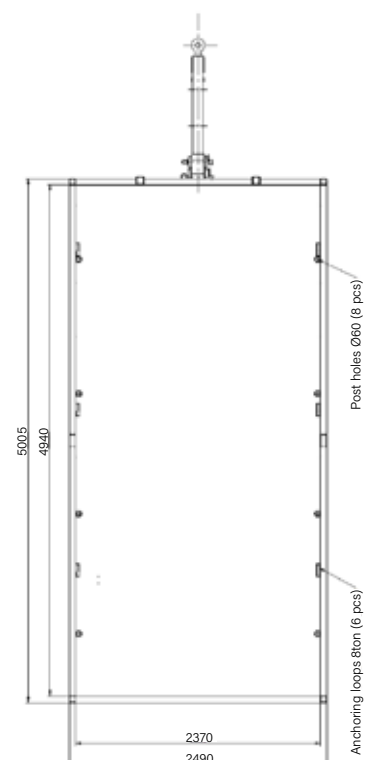
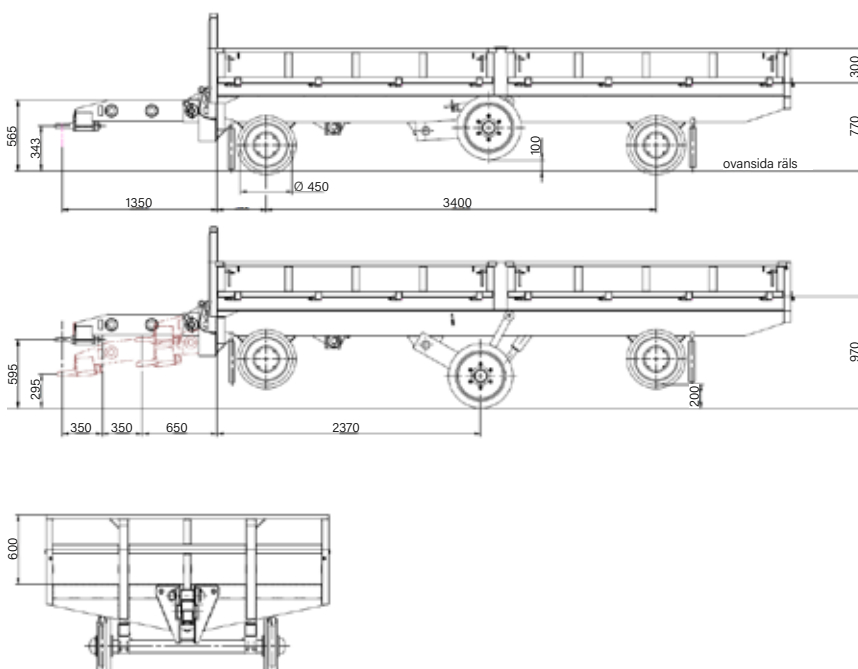

We stand for innovation & experience

- Continual product development
- Leading technical skills
- Innovative solutions
- New applications
- Developing our markets
- A forward-looking partner
- Benefit to our customers, society, and the world

— ABOUT US

Driven by innovation

At RF we constantly innovate and develop our products according to our customers' needs. We systematically take great strides to stay at the forefront.

We are both local and global at the same time - our products are manufactured in our production facility and with carefully selected subcontractors, which means we have full control over every nut and bolt while being part of a large international group that allows our customer to purchase all their products from one supplier.

In addition, we have a well-known and accessible after-sales service and an extensive spare parts inventory, allowing you to use your favourite products for as long as you want.



RF-SYSTEM AB is a member of the Swedish trade association 'Maskinleverantörerna' (Mobile machines suppliers). We follow European and Swedish standards

Follow us on social media

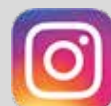

Contacts

RF-System AB
Sösdala 1112
S-282 72 Sösdala, Sweden
Tel: +46 (0)44 817 07
Email: sales@rf-system.se
www.rf-system.se



rf-system.se/en

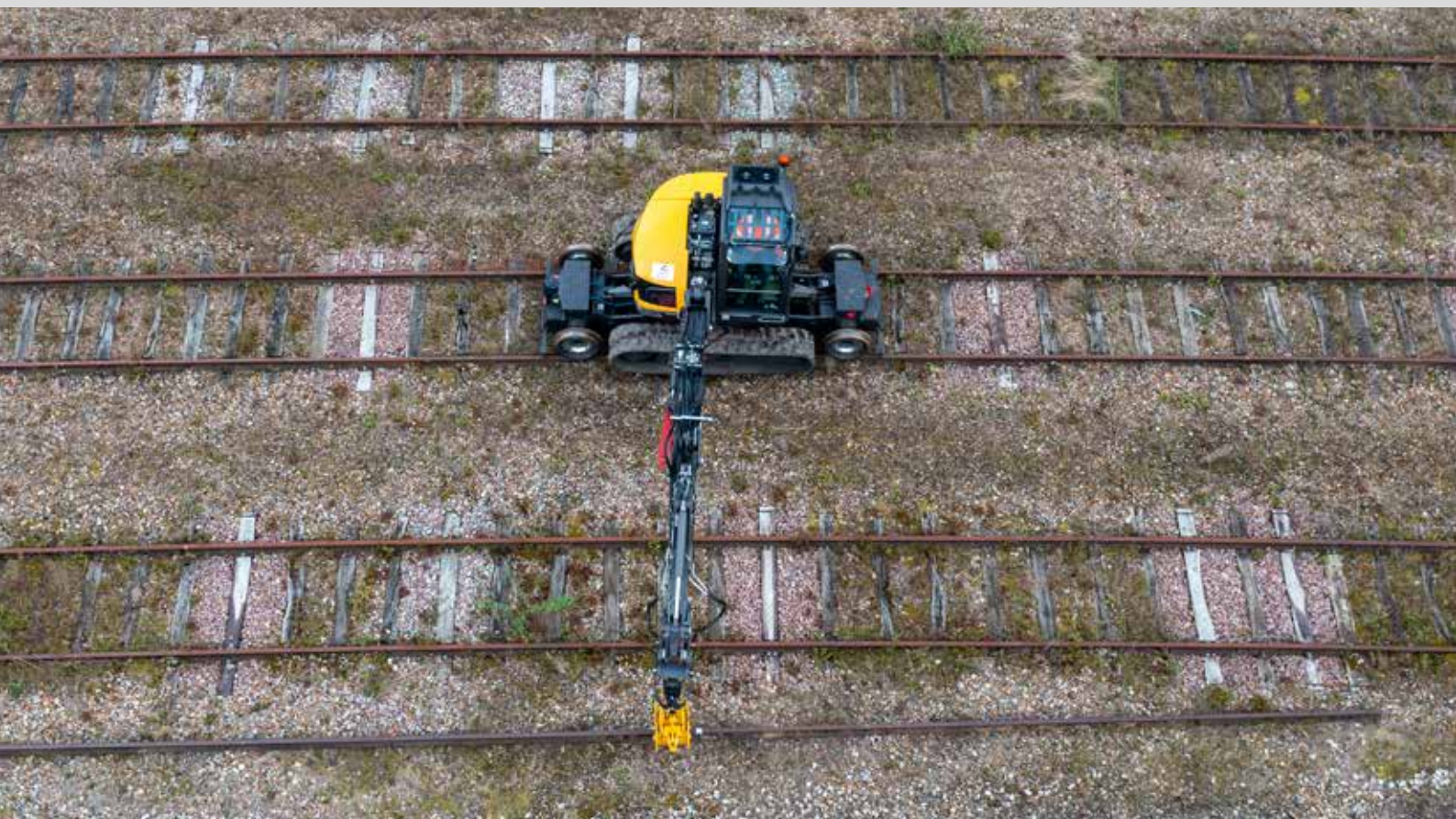



KINSHOFER
GROUP COMPANY



RF-System AB, Sösdala 1112, SE-282 72 Sösdala, Sweden
+46 44 81707 • sales@rf-system.se • www.rf-system.se